LKINSON
&
ONRAD
FIRE
URANCE.

See WILKINSON, THE Real Estate Man.

THE DAYTONA DAILY NEWS.

Application Pending for Entry as Second Class Matter in the Postoffice at Daytona, Florida

me 3 | Daytona, Florida, December 11, 1905 | Number 9

T. E. FITZGERALD
LAWYER
Associated with
LANDIS & FISH
DeLand, Fla.
Special facilities for
Examining Titles.
Office in Shanks B'l'g.

BINGHAM
&
THOMPSON
eal Estate and
Insurance
GUY. CES for RENT.
Best and Strongest
Companies.

SEE
HARRIS
The Photographer
FOR
Permanent Portraits
and Views
Studio, Beach St.
Opp. So. Bridge

THE FINEST
BATHS
ON EARTH FOR
FOR MEN AND WOMEN
LILY WATER
The Best Water for Table Use
ELECTRIC LIGHT
PLANT

Over Clark's Store
EYES EXAMINED FREE
Neville H. Clark
OPTICIAN

SOME
SNAPS IN LOTS
—AT—
ORMOND

Phone 69
Toilet
Waters and
Perfumes
Hudnut's Piver's Pinaud's
Ricksecker's Colgate's
Roger & Gallet's
ATWOOD PHARMACY
W. MAXWELL HANKINS
Proprietor

EW EAST COAST SCHEDULE

◆

comes Effective December 23d.--Arrival and Departure of Trains More Convenient to Public.

ommencing December 23, a new edule will be effective on the Florida t Coast Railway.

he new time card will vary considere from the present one in effect, but se employed at the station and the veling public in general, will more dily appreciate the time of the arral and departure of trains.

No. 99, the Palm Beach and Miami mited will leave Jacksonville daily at 20 p. m., arriving in Daytona at 11:50 m., at Miami 8:30 o'clock in the ening.

No. 29, carrying United States and avana mail, leaves Jacksonville daily 9:20 a. m., arriving in Daytona at 05 in the afternoon, at Miami 10:55 'clock in the evening.

No. 98, baggage and mail also sleepg cars, leaves Miami, at 8:20 p. m., rriving in Daytona at 5:12 a. m., at acksonville 8:40 a. m.

No. 78 leaves Miami at 6 a. m. arrivng in Daytona at 3:52 o'clock in the fternoon, and in Jacksonville at 7:30 . m.

THE PULLMAN SERVICE.

The vestibule trains between the East nd West, arriving at St. Augustine, the erminus, will be more complete than ver before. Following is the time of arrival and departure of these trains from St. Augustine:

No. 27 arrives daily at 10 a. m. This is the Florida Limited from Cincinnati.

No. 43 arrives daily at 2:10 p. m. This is the Seaboard Florida Limited from New York.

No. 31 arrives daily except Monday at 3:50 p. m. This is the Southern's Palm Limited from New York.

No. 37 arrives daily except Monday at 4 p. m. This is the New York and Florida Special.

No. 93 arrives daily at 9:30 p.m. This is the Chicago and Florida Limited.

No. 15 arrives daily except Monday at 10 p. m. This is the Chicago and Florida Special.

The schedule for the vestibule trains goes into effect on January 9th. Trains No. 23, 43, 31, 37, 15, 74, 44, 32, 38 and 16 are composed exclusively of Pullman or parlor cars, and extra seat fare will be charged.

Trains No. 27, 29, 90, 93, 30, 78, 28, 98 and 92 are operated with day coaches on which no extra seat fare is charged.

Trains 23 and 74 are the all parlor car trains. Passengers must provide themselves with parlor car seat tickets in addition to regular passage tickets. Makes only important stops. Handles baggage for important stations only.

Trains 29 and 78 carry baggage, mail, express, day coaches and parlor car—make all stops.

Train 28, baggage, express and hotel supply car, day coaches and sleeping car—scheduled to stop at important stations and will stop at other stations on flag.

Trains 99 and 98, baggage, mail, smoking car, day coaches and sleeping cars. Also compartment or drawing room cars between St. Augustine and Palm Beach. Stops only at important stations.

THE HOLIDAY ADVERTISING.

Merchants Should Get Down to Business—Buyers Are Looking in These Columns.

Every merchant in Daytona wants to do a good business between now and January 1.

He wants to do a good business all the time, but he particularly desires to do it now to make up for what he did not do during the past three months, and to help make a good showing for the year 1905.

Other things being equal there is only one way for him to get the business, and that is to GO OUT AFTER IT.

If he does not go after the business his competitor will do it, and, it is unnecessary to add that, under these circumstances, his competitor will get it.

Now, it is impossible for a merchant to get out and see, personally, every one of the hundreds of customers whom he wants to do business with him, and there is, consequently, but ONE WAY TO REACH THEM, and that is THROUGH THE COLUMNS OF The Daily News.

Every merchant who expects to do a good holiday trade must make an appeal to the public for it or his competitor will get the business.

The buying public has come to be very discriminating in its tastes, and it refuses to do business with a merchant who does not have enterprise enough to ask for it. The public reasons that if the merchant hasn't enough enterprise to advertise, he hasn't enough enterprise to keep the kind of a stock that the customer wants, and, consequently, the customer "passes him up" for his more enterprising competitor.

People are looking to the columns of The Daily News for their HOLIDAY SUGGESTIONS, and now is the time for the merchant to tell them exactly what he has to offer.

Don't wait until people begin to buy of someone else—INVITE THEM INTO YOUR STORE NOW, and get first chance to show them what you have.

The Daily News' columns are at your disposal for this purpose, and our readers are watching these columns as a guide to see where they are going to make their purchases.

*Largest line of ladies' cloaks ever displayed in Daytona at Bingham & Maley Comany's. 7-2t

SEABREEZE HAPPENINGS.

Items of Interest from the Peninsula—Coming and Going of Well Known People.

The Ladies' Sewing Circle met with Mrs. H. S. Morrison Wednesday afternoon, in regular session. There was quite a lengthy business meeting. The chairman of the committee on constitution and by-laws submitted a draft of the Daytona L. S. C., which with certain omissions and modifications was adopted by sections. Also the question of presents for the Sunday school children was discussed, and Mrs. Fannie Bianchi's offer to buy the presents in New York was accepted.

Mrs. Mary Bale and Mrs. E. M. McCulloch of Atlanta and Marietta, Ga., have arrived at Dixie Lodge. They have been winter sojourners here for several winters past, and have many friends among us.

Miss Mary G. Milligan, who rented the Ideal cottage on Ocean Boulevard for the winter, arrived recently. Her father and sister came with her.

Mrs. Murphy and her children recently returned to Palatka.

Dr. Merritt Cartlell, a well known oculist of Chicago, was a guest at Dixie Lodge several days last week.

Lieut. Arnold M. Prassinger and daughter, Miss Madeline Prassinger, of New York City, are guests at the Breakers. The later arrivals at the Breakers are: M. P. Phillips of New York, W. C. Eadie and daughter of Jackson, Miss E. B. Case of Cleveland, O., and Mr. and Mrs. Wallach of Chicago.

Dr. E. L. Potter has rented what was known as the Martin cottage to H. L. Sconce, of Sidell, Ill., who is expected to arrive before the holidays. Mr. Sconce is reported to be a crack shot.

A jolly party of hunters, consisting of Mayor Herrick, Don Martin, Gus Johnson, Harry Burklund, Peter Rivenburg, Dr. Davenport and Mr. Flemmings, sailed to Mosquito Lagoon Friday afternoon for three-days fishing and duck-shooting. There will be a great slaughter of the innocents, no doubt, in Mosquito Lagoon, or at least that is the way the stories run, on the return of the fierce and fearless hunters.

Col. C. C. Post has been quite busy the past week, having employed a gang of men to underbrush the 255-acre tract of land below Port Orange, recently purchased by the real estate firm of Baggett & Post. He is on the spot most of the time to see that the work is done right.

Judge Stewart was registered at the Breakers Thursday.

Having disposed of her furniture and put her property in the hands of the real estate agents for sale, Madame Deitz has returned to Atlanta, Ga.

To the gratification of their many friends on the peninsula Mr. and Mrs. Edward Langworthy are now at home in their cottage on Ocean Boulevard.

The Halifax Girls' Club was recently entertained by Miss Grace Griggs at the residence of Mr. and Mrs. Allen, on Valley Street.

The bridge connecting the second floors of the Breakers and Clarendon is now completed. It is a well-lighted and ventilated hallway, making the two hotels as one in effect.

The Pickerts This Week

The Pickerts Company, under the direction of Thomas Newman, will hold the boards at the Opera House the entire week commencing this evening. The organization is complete with comedy, music and drama. There will be an entire change of the drama and specialties every night.

Arthur J. Lederer, a well-known Jacksonville citizen, and a member of the insurance firm of H. C. Hare & Co., spent Friday and Saturday in Daytona on business.

SNEAK THIEVES AGAIN AT WORK

Enter the Room of John Bratt, and Carry off $7.50. Lively Chase Ensued.

Robbers are operating in Daytona, as evidenced by the fact that Saturday evening a thief entered the home of John Bratt on Palmetto Street and ransacked the house. The thief was looking for money, and he only carried off $7.50 which was in Mr. Bratt's trousers.

The intruder made some noise in his operations, which awoke Mr. Bratt only to see the daring thief bolting out of the door at a rapid rate.

Marshal Zuber is on the watch and if owners of premises will assist him in keeping their houses locked properly it will greatly aid in stopping this pilfering.

HOLIDA BUSINESS ALREADY GOOD.

◆

Daytona Merchants Getting in Christmas Goods for the Trade.--Merchants Sanguine of Prospects.

Holiday buying is on in Daytona.

Daytona business circles anticipate the biggest holiday trade in their history this year.

Already preparations are being made to handle from 25 to 300 per cent more trade than in any previous year.

Importations are being doubled and merchants are trying to have rush orders for extra stock filled.

Many firms have already increased their force of employes.

The demands of shoppers for higher priced goods than heretofore indicate the prosperity the people are enjoying. Heretofore medium classes of goods sold best, but this year customers seem less hesitant to spend money, the cash flowing freely and a better grade of stock being demanded. This clearly indicates a healthy market, sound financial conditions and a general feeling of security in financial circles.

There is but one demand in the Daytona business world today and that is: "Larger facilities to handle the business."

Merchants in all lines of trade unite in predicting a record-breaking season.

People are already buying everything appropriate to the holiday season, not only useful articles, such as is the rule when money is not any too plentiful, but ornaments, jewelry, gems and articles for presents that would not go out of the shops unless the people generally were prosperous.

A representative of the Daily News interviewed several of the leading merchants in different lines of business this morning and they all report that the Christmas trade, at this time, was far ahead of last year.

A Pioneer Winter Visitor.

One of the pioneer winter visitors to Daytona, is Norton Reed, of Bowling Green, O., who has been coming to the East Coast for thirty-one seasons. Mr. Reed is an interesting talker and has many stories to relate of early days in this section. Before coming to Daytona, he put in his time at the Neligan House, in St. Augustine. He was there long before the building of the Ponce de Leon and Alcazar. It is exceedingly interesting to hear Mr. Reed speak of how the work progressed on these great structures. The climate of Daytona suits him, and he expects to spend the balance of his winters here. Mr. Reed is over eighty years old and is still hale and hearty.

Rock is being placed on Beach Street on the low places. With the exception of these holes the thoroughfare is in a fairly good condition.

A Poem for Today

NOTHING

By Harrison Millard

THE sun comes up and the sun goes down,
  And the day and night are the same as one;
The year grows green and the year grows brown,
  And what is it all, when all is done?
Grains of somber or shining sand,
Sliding into and out of the hand.

And men go down in ships to the seas,
  And a hundred ships are the same as one;
And backward and forward blows the breeze,
  And what is it all, when all is done?
A tide with never a shore in sight,
Setting steadily on to the night.

The fisherman droppeth his net in the stream,
  And a hundred streams are the same as one;
And a maiden dreameth her love-lit dream,
  And what is it all, when all is done?
The net of the fisher the burden breaks,
And from her dreaming the dreamer wakes.

A Poem for Today

CHANGED

By Henry Wadsworth Longfellow

THIS was written by Longfellow after a visit to his native city of Portland, Me. The scene of the poem is a fine hillside outside the town overlooking the cove, a favorite resort of the poet in his youth.

FROM the outskirts of the town,
  Where the old milestone stood,
Now a stranger, looking down
I behold the shadowy crown
  Of the dark and haunted wood.

Is it changed or am I changed?
  Ah, the oaks are fresh and green!
But the friends with whom I ranged
Through their thickets are estranged
  By the years that intervene.

Bright as ever flows the sea,
  Bright as ever shines the sun,
But, alas, they seem to me
Not the sun that used to be,
  Not the tides that used to run.

Christmas is Near at Hand.
You ought to get your advertising copy in for
the CHRISTMAS TRADE and
RUN IT DAILY.

The Best "Three of a Kind,"
Hanan Shoes, Knox Hats, H. S. & M. Clothing
"ANTHONY'S"
South Beach Street, Daytona, Florida.

LKINSON
&
ONRAD.
FIRE
URANCE.

See WILKINSON, THE Real Estate Man.

THE DAYTONA DAILY NEWS.

Application Pending for Entry as Second Class Matter in the Postoffice at Daytona, Florida

T. E. FITZGERALD
LAWYER
Associated with
LANDIS & FISH
DeLand, Fla.
Special facilities for
Examining Titles.
Office in Shanks B'l'g.

me 3 Daytona, Florida, December 11, 1905 Number 9

BINGHAM
&
THOMPSON
eal Estate and
Insurance
COTTAGES for RENT.
Best and Strongest
Companies.

SEE
HARRIS
The Photographer
FOR
Permanent Portraits
and Views
Studio, Beach St.
Opp. So. Bridge

THE FINEST
BATHS
ON EARTH FOR
FOR MEN AND WOMEN
LILY WATER
The Best Water for Table Use
ELECTRIC LIGHT
PLANT

Over Clark's Store
EYES EXAMINED FREE
Neville H. Clark
OPTICIAN

SOME
SNAPS IN LOTS
AT
ORMOND

'Phone 69
Toilet
Waters and
Perfumes
Hudnut's Piver's Pinaud's
Ricksecker's Colgate s
Roger & Gallet's
ATWOOD PHARMACY
W. MAXWELL HANKINS
Proprietor

EW EAST COAST SCHEDULE

comes Effective December 23d.--Arrival and Departure of Trains More Convenient to Public.

ommencing December 23, a new edule will be effective on the Florida t Coast Railway.

he new time card will vary considere from the present one in effect, but se employed at the station and the veling public in general, will more dily appreciate the time of the aral and departure of trains.

No. 99, the Palm Beach and Miami nited will leave Jacksonville daily at 20 p. m., arriving in Daytona at 11:50 m., at Miami 8:30 o'clock in the ening.

No. 29, carrying United States and avana mail, leaves Jacksonville daily 9:20 a. m., arriving in Daytona at :05 in the afternoon, at Miami 10:55 'clock in the evening.

No. 98, baggage and mail also sleepg cars, leaves Miami, at 8:20 p. m., rriving in Daytona at 5:12 a. m., at acksonville 8:40 a. m.

No. 78 leaves Miami at 6 a. m. arrivng in Daytona at 3:52 o'clock in the fternoon, and in Jacksonville at 7:30 . m.

THE PULLMAN SERVICE.

The vestibule trains between the East nd West, arriving at St. Augustine, the erminus, will be more complete than ever before. Following is the time of arrival and departure of these trains from St. Augustine:

No. 27 arrives daily at 10 a. m. This is the Florida Limited from Cincinnati.

No. 43 arrives daily at 2:10 p. m. This is the Seaboard Florida Limited from New York.

No. 31 arrives daily except Monday at 3:50 p. m. This is the Southern's Palm Limited from New York.

No. 37 arrives daily except Monday at 4 p. m. This is the New York and Florida Special.

No. 93 arrives daily at 9:30 p.m. This is the Chicago and Florida Limited.

No. 15 arrives daily except Monday at 10 p. m. This is the Chicago and Florida Special.

The schedule for the vestibule trains goes into effect on January 9th. Trains No. 23, 43, 31, 37, 15, 74, 44, 32, 38 and 16 are composed exclusively of Pullman or parlor cars, and extra seat fare will be charged.

Trains No. 27, 29, 99, 93, 30, 78, 28, 98 and 92 are operated with day coaches on which no extra seat fare is charged.

Trains 23 and 74 are the all parlor car trains. Passengers must provide themselves with parlor car seat tickets in addition to regular passage tickets. Makes only important stops. Handles baggage for important stations only.

Trains 29 and 78 carry baggage, mail, express, day coaches and parlor car—make all stops.

Train 28, baggage, express and hotel supply car, day coaches and sleeping car—scheduled to stop at important stations and will stop at other stations on flag.

Trains 99 and 98, baggage, mail, smoking car, day coaches and sleeping cars. Also compartment or drawing room cars between St, Augustine and Palm Beach. Stops only at important stations.

A Poem for Today

NOTHING

By Harrison Millard

THE sun comes up and the sun goes down,
And the day and night are the same as one;
The year grows green and the year grows brown,
And what is it all, when all is done?
Grains of somber or shining sand,
Sliding into and out of the hand.

And men go down in ships to the seas,
And a hundred ships are the same as one;
And backward and forward blows the breeze,
And what is it all, when all is done?
A tide with never a shore in sight,
Setting steadily on to the night.

The fisherman droppeth his net in the stream,
And a hundred streams are the same as one;
And a maiden dreameth her love-lit dream,
And what is it all, when all is done?
The net of the fisher the burden breaks,
And from her dreaming the dreamer wakes.

THE HOLIDAY ADVERTISING.

Merchants Should Get Down to Business—Buyers Are Looking in These Columns.

Every merchant in Daytona wants to do a good business between now and January 1.

He wants to do a good business all the time, but he particularly desires to do it now to make up for what he did not do during the past three months, and to help make a good showing for the year 1905.

Other things being equal there is only one way for him to get the business, and that is to GO OUT AFTER IT.

If he does not go after the business his competitor will do it, and, it is unnecessary to add that, under those circumstances, his competitor will get it.

Now, it is impossible for a merchant to get out and see, personally, every one of the hundreds of customers whom he wants to do business with him, and there is, consequently, but ONE WAY TO REACH THEM, and that is THROUGH THE COLUMNS OF The Daily News.

Every merchant who expects to do a good holiday trade must make an appeal to the public for it or his competitor will get the business.

The buying public has come to be very discriminating in its tastes, and it refuses to do business with a merchant who does not have enterprise enough to ask for it. The public reasons that if the merchant hasn't enough enterprise to advertise, he hasn't enough enterprise to keep the kind of a stock that the customer wants, and, consequently, the customer "passes him up" for his more enterprising competitor.

People are looking to the columns of The Daily News for their HOLIDAY SUGGESTIONS, and now is the time for the merchant to tell them exactly what he has to offer.

Don't wait until people begin to buy of some one else—INVITE THEM INTO YOUR STORE NOW, and get first chance to show them what you have.

The Daily News' columns are at your disposal for this purpose, and our readers are watching those columns as a guide to see where they are going to make their purchases.

*Largest line of ladies' desks ever displayed in Daytona at Bingham & Maley Comany's. 7-2t

SEABREEZE HAPPENINGS.

Items of Interest from the Peninsula —Coming and Going of Well Known People.

The Ladies Sewing Circle met with Mrs. H. S. Morrison Wednesday afternoon, in regular session. There was quite a lengthy business meeting. The chairman of the committee on constitution and by-laws submitted a draft of the Daytona L. S C., which with certain omissions and modifications was adopted by sections. Also the question of presents for the Sunday school children was discussed, and Mrs. Fannie Bianchi's offer to buy the presents in New York was accepted.

Mrs. Mary Bake and Mrs. E. M. Mc-Culloch of Atlanta and Marietta, Ga., have arrived at Dixie Lodge. They have been winter sojourners here for several winters past, and have many friends among us.

Miss Mary G. Milligan, who rented the Ideal cottage on Ocean Boulevard for the winter, arrived recently. Her father and sister came with her.

Mrs. Murphy and her children recently returned to Pelatka.

Dr. Mereitt Carthell, a well known occulist of Chicago, was a guest at Dixie Lodge several days last week.

Lieut. Arnold M. Prassinger and daughter, Miss Madeline Pressinger, of New York City, are guests at the Breakers: The later arrivals at the Breakers are: M. P. Phillips of New York, W. C. Easlie and daughter of Jackson, Miss., E. B. Case of Cleveland, O., and Mr. and Mrs. Wallach of Chicago.

Dr. E. L. Potter has rented what was known as the Martin cottage to H. L. Sconce, of Sidell, Ill., who is expected to arrive before the holidays. Mr. Sconce is reported to be a crack shot.

A jolly party of hunters, consisting of Mayor Herrick, Don Martin, Gus Johnson, Harry Buckland, Peter Rivenburg, Dr. Davenport and Mr. Flemmings, sailed to Mosquito Lagoon Friday afternoon for three-days fishing and duck-shooting. There will be a great slaughter of the innocents, no doubt, in Mosquito Lagoon, or at least that is the way the stories run, on the return of the fierce and fearless hunters.

Col. C. C. Post has been quite busy the past week, having employed a gang of men to underbrush the 255-acre tract of land below Port Orange, recently purchased by the real estate firm of Baggett & Post. He is on the spot most of the time to see that the work is done right.

Judge Stewart was registered at the Breakers Thursday.

Having disposed of her furniture and put her property in the hands of the real estate agents for sale, Madame Deitz has returned to Atlanta, Ga.

To the gratification of their many friends on the peninsula Mr. and Mrs. Edward Langworthy are now at home in their cottage on Ocean Boulevard.

The Halifax Girls' Club was recently entertained by Miss Grace Griggs at the residence of Mr. and Mrs. Allen, on Valley Street.

The bridge connecting the second floors of the Breakers and Clarendon is now completed. It is a well-lighted and ventilated hallway, making the two hotels as one in effect.

The Pickerts This Week

The Pickerts Company, under the direction of Thomas Newman, will hold the boards at the Opera House the entire week commencing this evening. The organization is complete with comedy, music and drama. There will be an entire change of the drama and specialties every night.

Arthur J. Lederer, a well-known Jacksonville citizen, and a member of the insurance firm of H. C. Hare & Co., spent Friday and Saturday in Daytona on business.

SNEAK THIEVES AGAIN AT WORK

Enter the Room of John Bratt, and Carry off $7.50. Lively Chase Ensued.

Robbers are operating in Daytona, as evidenced by the fact that Saturday evening a thief entered the home of John Bratt on Palmetto Street and ransacked the house. The thief was looking for money, and he only carried off $7.50 which was in Mr Bratt's trousers.

The intruder made some noise in his operations, which awoke Mr. Bratt only to see the daring thief bolting out of the door at a rapid rate.

Marshal Zuber is on the watch and if owners of premises will assist him in keeping their houses locked properly it will greatly aid in stopping this pilfering.

HOLIDA BUSINESS ALREADY GOOD.

Daytona Merchants Getting in Christmas Goods for the Trade.--Merchants Sanguine of Prospects.

Holiday buying is on in Daytona.

Daytona business circles anticipate the biggest holiday trade in their history this year.

Already preparations are being made to handle from 25 to 300 per cent more trade than in any previous year.

Importations are being doubled and merchants are trying to have rush orders for extra stock filled.

Many firms have already increased their force of employes.

The demands of shoppers for higher priced goods than heretofore indicate the prosperity the people are enjoying. Heretofore medium classes of goods sold best, but this year customers seem less hesitant to spend money, the cash flowing freely and a better grade of stock being demanded. This clearly indicates a healthy market, sound financial conditions and a general feeling of security in financial circles.

There is but one demand in the Daytona business world today and that is: "Larger facilities to handle the business."

Merchants in all lines of trade unite in predicting a record-breaking season.

People are already buying everything appropriate to the holiday season, not only useful articles, such as is the rule when money is not any too plentiful, but ornaments, jewelry, gems and articles for presents that would not go out of the shops unless the people generally were prosperous.

A representative of the Daily News interviewed several of the leading merchants in different lines of business this morning and they all report that the Christmas trade, at this time, was far ahead of last year.

A Pioneer Winter Visitor.

One of the pioneer winter visitors to Daytona, is Norton Reed, of Bowling Green, O., who has been coming to the East Coast for thirty-one seasons. Mr. Reed is an interesting talker and has many stories to relate of early days in this section. Before coming to Daytona, he put in his time at the Neligan House, in St. Augustine. He was there long before the building of the Ponce de Leon and Alcazar. It is exceedingly interesting to hear Mr. Reed speak of how the work progressed on these great structures. The climate of Daytona suits him, and he expects to spend the balance of his winters here. Mr. Reed is over eighty years old and is still hale and hearty.

Rock is being placed on Beach Street on the low places. With the exception of these holes the thoroughfare is in a fairly good condition.

A Poem for Today

CHANGED

By Henry Wadsworth Longfellow

THIS was written by Longfellow after a visit to his native city of Portland, Me. The scene of the poem is a fine hillside outside the town overlooking the cove, a favorite resort of the poet in his youth.

FROM the outskirts of the town,
Where the old milestone stood,
Now a stranger, looking down
I behold the shadowy crown
Of the dark and haunted wood.

Is it changed or am I changed?
Ah, the oaks are fresh and green!
But the friends with whom I ranged
Through their thickets are estranged
By the years that intervene.

Bright as ever flows the sea,
Bright as ever shines the sun,
But, alas, they seem to me
Not the sun that used to be,
Not the tides that used to run.

Christmas is Near at Hand.
You ought to get your advertising copy in for the CHRISTMAS TRADE and
RUN IT DAILY.

The Best "Three of a Kind,"
Hanan Shoes, Knox Hats, H. S. & M. Clothing
"ANTHONY'S"
South Beach Street, Daytona, Florida.
KNOX
NEW YORK

See W. M. SHAFFNER, another Real Estate Man

Look out for our **Aluminum Ware Display** FOR THE HOLIDAYS.

THE GRUBER-MORRIS HARDWARE COMPANY INC.

BUCK'S STOVES & RANGES

Great Numbers of Mosquitoes.

Mr. Pickert, the manager and owner of the Pickerts Company, in speaking to a few people last evening at the Troy House, said that he had bargained for a piece of property in Miami about a year ago, and had even gone so far as to have the deeds drawn up. The property was in the hands of two real estate agents. The fellow who did not steer the contemplated transaction threatened to take a lien against the property in the event that it was purchased. Mr. Pickerts concluded [illegible] by saying that it was well that he did not buy, owing to the great number of mosquitoes in that section. Otherwise, he is of the opinion that Miami is a growing town and that property purchased there now is a good investment. He spoke of Daytona in forcible terms, and said that the town had made some great improvements since his last visit.

The Earliest Mummers.

Mumming is derived from the Danish mumme, a mask, disguise, and took its origin from the ancient Roman Saturnalia. In early English times it was the custom to indulge in burlesque sports after dinner on Christmas day, when masked performers, called mummers, would disport before the assembled guests. This custom is still kept up in some parts of England, specially in Northamptonshire, where the villagers go about during the Christmas holidays from house to house, personating several ridiculous characters in their mock play.

Low Tide on the Beach.

DATE		A. M.	P. M.	DATE		A. M.	P. M.
Dec.	1	[illegible]	[illegible]	Dec.	18	[illegible]	[illegible]
"	2	[illegible]	[illegible]	"	19	[illegible]	[illegible]
"	3	[illegible]	[illegible]	"	20	[illegible]	[illegible]
"	4	[illegible]	[illegible]	"	21	[illegible]	[illegible]
"	5	[illegible]	[illegible]	"	22	[illegible]	[illegible]
"	6	[illegible]	[illegible]	"	23	[illegible]	[illegible]
"	7	[illegible]	[illegible]	"	24	[illegible]	[illegible]
"	8	[illegible]	[illegible]	"	25	[illegible]	[illegible]
"	9	[illegible]	[illegible]	"	26	[illegible]	[illegible]
"	10	[illegible]	[illegible]	"	27	[illegible]	[illegible]
"	11	[illegible]	[illegible]	"	28	[illegible]	[illegible]
"	12	[illegible]	[illegible]	"	29	[illegible]	[illegible]
"	13	[illegible]	[illegible]	"	30	[illegible]	[illegible]
"	14	[illegible]	[illegible]	"	31	[illegible]	[illegible]
"	15	[illegible]	[illegible]				
"	16	[illegible]	[illegible]				
"	17	[illegible]	[illegible]				

High tide 6 hours before or after low tide.

Lynn's Hotel

ST. AUGUSTINE, FLA.
St. George Street,
Opposite Florida House

BEST ACCOMMODATIONS

Give Us a Call.

Mr. and Mrs. D. Gerstel
Proprietors

E. L. STEWART, M. D.,
Office and Residence:
No. 15 Palmetto Avenue.
Hours: 10 to 12 a. m.; 5 to 9 p. m.
Phone 3-2 rings

J. M. JONES, M. D.
Office and Operating Rooms
237 N. Beach St. Telephone 73

Will Treat Rheumatism, Diabetes and Injuries by the use of Dry Hot Air, Electricity, Vibration and Mechanical Massage.

HOT AIR and VAPOR BATHS:
9:00 to 12:00 a.m. 2:00 to 5:00 p. m.
VISIT TO CONSULT:
8:00 to 10:00 a. m. 2:00 to 5:00 p. m.
Ten Minutes Consultation Free.

D. D. AND C. M. ROGERS
CIVIL ENGINEERS
Offices DAYTONA and MIAMI, FLA.
Daytona Office Established 1875.

HOUGH & BOND
GENERAL CONTRACTORS
For MASON Work.
Cement Sidewalks a Specialty.

S. H. GOVE
ARCHITECT, BUILDER and CONTRACTOR.
Residence and Office, northeast corner Ridgewood and Volusia Ave.
Phone 89

THE DENTOS

Will be in Daytona Dec. 25.

H. H. SEELYE, A. M., M. D.
PHYSICIAN and SURGEON
Office 117 So. Ridgewood Ave. Phone [illegible]
Specially equipped with modern appliances for treatment by Galvanic, Faradic and Static Electricity, Electro Cautery, High Frequency Currents, X Ray, Ultra Violet Ray, Mechanical Vibration, Massage, Compressed air, Nebulization, Vapor Baths, Superheated Dry Air, etc.
Hours: 8 to 9 a. m., 1 to 3 and 6 to 8 p. m.

C. C. BOHANNON, M. D.
PHYSICIAN AND SURGEON
Office in Atwood Block, Upstairs

Hotel Despland

DAYTONA, FLORIDA

"THE FAVORITE,"
Open for Season of 1905-6 under management of
L. M. WAITE,
OWNER AND PROPRIETOR.

Palmetto House.

Well Known and Popular.

Overlooking the beautiful Halifax River, Daytona. A homelike and comfortable house. First-class in all respects.

C. O. CHAMBERLAIN, PROPRIETOR.

Parkinson House

MRS. JOHN B. PARKINSON, OWNER AND PROPRIETOR

DAYTONA, FLORIDA

Fine location, corner of Ridgewood and Magnolia Avenues. Electric Lights, Sanitary Plumbing, Baths and all modern conveniences. Table the best the market affords. Large, nicely furnished rooms, well lighted and heated, southern exposure.

THE BENNETT

ALBERT BENNETT, PROPRIETOR

Beautifully Located on Ridgewood Avenue.
DAYTONA, FLORIDA

Rooms single or en-suite, with or without Private Bath. Hot and cold water; furnace heat and all modern conveniences.
Menu the Best the Market Affords
White help and white waitresses from the Catskill Mountains.

THE OAKS

MRS. GEO. SILVERNAIL, PROPRIETOR

Situated in a Commanding Location on Ridgewood Avenue.
DAYTONA, FLORIDA

New House New Furnishings Steam Heated Electric Lighted

"THE PINES."

A New House With All Modern Conveniences. Accommodates 50.
Rates $2.50 per Day and Up. Special by Week or Month.

An attractive house with large and airy rooms, hot and cold water through the house, sulphur or salt water Baths, Electric Lights, Furnace Heat and Telephone. Some of the pleasant features of THE PINES are its wide verandas and its Roof Garden, where you have a fine view of the country, river and ocean. THE PINES is situated on South Ridgewood, the highest avenue in Daytona. Rooms single or en-suite, with or without private bath.

Open From November 15th to May 1st.
Mrs. J. B. HINSKY, Proprietress.
338 South Ridgewood Avenue. DAYTONA, FLA.

THE RIVER VIEW

DAYTONA, FLORIDA.

Facing on Beach Street between First and Second Avenues. Overlooking the Halifax River. One of the best locations in the city. Convenient to all points of interest. Terms reasonable.

S. A. COOK, Proprietress.

THE GABLES

S. H. MOSELEY, Proprietor

Situated on Volusia Avenue near the Halifax River.
Rates on Application.
Table Board a Specialty.
Electric Lights, Baths and Other Modern Conveniences.
STANLEY HOUSE in Connection as a Rooming House.

THE MYRTLE

Centrally Located.
A Homelike Place with Rooms and Board by Day or Week. The Prices are Reasonable.

All Modern Improvements.
Mrs. Chas. Kost, Prop.

THE AUSTIN

W. W. AUSTIN, Proprietor.

A New House with Steam Heat, Electric Lights and other Modern Improvements. Overlooking the Halifax River.
DAYTONA, FLORIDA.

GAS LIGHTED. STEAM HEATED

THE CLEVELAND

Magnolia Avenue, Opposite Postoffice, DAYTONA, FLORIDA.
S. B. GREEN, Proprietor.
Phone 26. Rates Reasonable. Sanitary Plumbing.

Early Morning Hotel News.

A bath with Brown Windsor Toilet Soap, 10c.

A sweet breath for the day by using our guaranteed Tooth Brush with fragrant Antiseptic Tooth Powder.

A clean, quick shave given by a Gillette Safety Razor.

A neat appearance by using our Cloth, Hair and Shoe Brushes.

The above articles sold at

GILLE'S,

A Reliable Prescription Drug Store.

HOTEL NEWS

Mr. and Mrs. Thomas E. Corcoran, are stopping at The Austin.

W. J. Brand, Jr., of Jacksonville, registered at The Cleveland yesterday.

E. H. Howell, of New York City, registered at the City Hotel yesterday.

Mr. and Mrs. Victor Johnson, of Port Orange, are in the city, guests of The Despland.

The management of the Ivy Lodge has changed the name of that hostelry to Ivy Inn.

Edward Stilling, of Detroit, is here for a portion of the season. He is a guest of the City Hotel.

W. McKay Robertson, of Jacksonville, is in the city on business. He is a guest of The Cleveland.

The Hotel Magnolia, under the management of Palmer & McDowell, opened at St. Augustine today.

Mr. and Mrs. J. J. Scheimer, of Erie, Pa., are in the city. They are being entertained at The Austin.

F. A. O'Callagh and J. H. Tobler, of New York City, were among the arrivals at The Despland yesterday.

Mr. and Mrs. Cummings arrived in the city yesterday from the North. Mr. Cummings is chief clerk at the Ridgewood.

Mrs. H. L. Sexton, of Cincinnati, a regular winter visitor, arrived yesterday. She is a guest of the Daytona House.

Mr. and Mrs. L. H. Rockler and Mrs. C. Fozzard, of Port Orange, spent Sunday in Daytona. They registered at The Despland.

C. C. Royce, of Espanola, Mich., returned to the city yesterday for the winter. Mr. Royce is again located at The Austin.

Mrs. M. Menzies, and son Captain Jack Menzies, are here for another season. They are pleasantly quartered at The Cleveland.

Mr. and Mrs. Asa Paine and two daughters, were the guests at dinner yesterday, of Mr. and Mr. and Mrs. W. E. Blodgett, at The Austin.

Proprietor Waite of the Despland is already enjoying a good patronage. The number of arrivals at his hotel during the past few days were the largest in the city.

Mr. and Mrs. H. Reed, of Philadelphia; Mr. and Mrs. S. E. Jarvis, of Pittsburg and Mr. and Mrs. S. H. Brown, of North Carolina, are prominent recent arrivals at The Despland.

Mr. and Mrs. H. B. Wooten, prominent residents of Columbia, Tenn., are enjoying a stay in the city. They are located at the Despland.

Fred H. Miller, who is here the guest of The Austin, returned to the city Saturday, from a three days fishing and hunting expedition in the vicinity of Ponce Park. In the party were Messrs. Oliver, Reynolds and T. B. Miller, a brother of Mr. Miller. Reports are to the effect that they killed an abundance of duck, and brought back some good catches of bass and trout.

Hon. C. A. Carson, through the influence of Florida's delegation in Congress, has succeeded in getting an appropriation of five thousand dollars to fight the water hyacinth pest in the Kissimmee river. The dredge boat Kissimmee, Capt. J. P. Sharp, will have charge of the work, and operations will be begun in a few weeks. This will be welcome news to the steamboat men, as the water hyacinths are getting to be a serious impediment to navigation down the river.

Mr. and Mrs. A. F. Rutherford with their two sons and daughter, of Toledo, O., are enjoying their stay at The Austin. Mr. Rutherford is today celebrating his 74th birthday and his friends are congratulating him on his hale and hearty appearance. He is proprietor and general manager of the Middle Bass Club, at Middle Bass Island Lake, Ohio, and is an enthusiastic sportsman. This morning Mr. Rutherford showed a Daily News representative several scenes taken at his club house, among them being a picture in which were Ex-President Cleveland, Ex-Governor Foster, of Ohio, and Rear Admiral "Bobby" Evans, and Mr. Rutherford himself. These distinguished men spend several weeks each spring at this famous resort.

The Christmas Spirit.

The gift generously given is twice given.

Don't give the "man of the house" a set of lace curtains. He won't appreciate them.

Don't give "mother" a parlor couch or an upright piano, if she seldom sits in the parlor. Study her tastes and her needs, then select her gift.

A man offers a protest against the silver match case Christmas gift. Why this protest, the men may understand.

There is a multiplicity of baskets in the shops, the prices range from ten cents to as many dollars. A basket, home-trimmed, with a view to pleasing the particular person that is to use it, makes a simple, though inexpensive present.

An ostrich plume would delight the heart of the young woman, should Santa Claus favor her with one.

Boxes made especially for Christmas gifts are sold in the shops. Some of them are in burnt wood, but the commonest ones are those of leatheret, prettily adorned with a holly design.

Holly ribbon, which may be bought very reasonably, is another detail that gives distinction to one's Christmas gift.

THE RIDGEWOOD

Hotel Colonnades

SEABREEZE, DAYTONA, FLORIDA.

Open for Season 1905-6
NEW OWNERSHIP, NEW MANAGEMENT. Cuisine Unexcelled. All Northern help. Rates on application. Booklets.

Geo. H. Bennett, Manager.

The Breakers

SEABREEZE, FLA.

This House is Now Under the Management of THE CLARENDON and open for guests.

The Clarendon Opens January 1.

E. L. POTTER, Proprietor

The New Seaside

H. F. STEWART, Proprietor
DAYTONA BEACH, FLORIDA

Everything Modern, Homelike and Comfortable

Hotel directly on the Atlantic Coast. Surf Bathing and Sea Fishing Unsurpassed.

RATES $2.50 PER DAY. SPECIAL BY THE WEEK.

"IVY INN"

Palmetto Avenue and Ivy Lane.

Will satisfy those who desire elegance with all comforts and conveniences.

MRS. FOLTZ, Proprietor.

DeLand is a wide awake winter resort, surrounded by pine forests and orange groves, 26 miles inland from Daytona. Clean, dry and healthy. Direct connection with East Coast Railway.

PUTNAM INN, DeLand, Florida.

Comfortable and conveniently located, with extensive grounds and broad verandas, good table, good service and everything to make it desirable as a stopping place for transient guests or season visitors. For rates and booklet, address, **V. W. GOULD, Proprietor.**

Florida East Coast Railway.

Local Time Card No. 62. Corrected to Sept. 7, 1905.

SOUTH-BOUND—READ DOWN. NORTH-BOUND—READ UP.

Buffet Sleeping Cars on Trains 99 and 98.

Buffet Parlor Cars on Trains 29 and 78.

No. 99 Daily	No. 29 Daily		STATIONS		No. 78 Daily	No. 98 Daily
[illegible]	[illegible]	Lv	Jacksonville	Ar	[illegible]	[illegible]
[illegible]	[illegible]	"	So. Jacksonville	Lv	[illegible]	[illegible]
[illegible]	[illegible]	"	St. Augustine	"	[illegible]	[illegible]
[illegible]	[illegible]	"	Hastings	"	[illegible]	[illegible]
[illegible]	[illegible]	"	East Palatka	"	[illegible]	[illegible]
[illegible]	[illegible]	Ar	Palatka	Lv	[illegible]	[illegible]
[illegible]	[illegible]	Lv	Palatka	Ar	[illegible]	[illegible]
[illegible]	[illegible]	Ar	San Mateo	Lv	[illegible]	[illegible]
[illegible]	[illegible]	Lv	San Mateo	Ar	[illegible]	[illegible]
[illegible]	[illegible]	Lv	[illegible]	Lv	[illegible]	[illegible]
[illegible]	[illegible]	"	Bunnell	"	[illegible]	[illegible]
[illegible]	[illegible]	"	Dupont	"	[illegible]	[illegible]
[illegible]	[illegible]	"	Ormond	"	[illegible]	[illegible]
[illegible]	[illegible]	"	Daytona	"	[illegible]	[illegible]
[illegible]	[illegible]	"	Port Orange	"	[illegible]	[illegible]
[illegible]	[illegible]	Ar	New Smyrna	"	[illegible]	[illegible]
[illegible]	[illegible]	Ar	Lake Helen	Lv	[illegible]	[illegible]
[illegible]	[illegible]	"	Orange City	"	[illegible]	[illegible]
[illegible]	[illegible]	"	Orange City Junction	"	[illegible]	[illegible]
[illegible]	[illegible]	Lv	New Smyrna	Lv	[illegible]	[illegible]
[illegible]	[illegible]	"	Oak Hill	"	[illegible]	[illegible]
[illegible]	[illegible]	Ar	Titusville	"	[illegible]	[illegible]
[illegible]		Ar	Sanford	Lv	[illegible]	[illegible]
	[illegible]	Lv	Sanford	Ar		[illegible]
[illegible]	[illegible]	Lv	Titusville	Lv	[illegible]	[illegible]
[illegible]	[illegible]	"	Cocoa	"	[illegible]	[illegible]
[illegible]	[illegible]	"	Rockledge	"	[illegible]	[illegible]
[illegible]	[illegible]	"	Eau Gallie	"	[illegible]	[illegible]
[illegible]	[illegible]	"	Melbourne	"	[illegible]	[illegible]
[illegible]	[illegible]	"	Sebastian	"	[illegible]	[illegible]
[illegible]	[illegible]	"	St. Lucie	"	[illegible]	[illegible]
[illegible]	[illegible]	"	Fort Pierce	"	[illegible]	[illegible]
[illegible]	[illegible]	"	[illegible]	"	[illegible]	[illegible]
[illegible]	[illegible]	"	Eden	"	[illegible]	[illegible]
[illegible]	[illegible]	"	Jensen	"	[illegible]	[illegible]
[illegible]	[illegible]	"	Stuart	"	[illegible]	[illegible]
[illegible]	[illegible]	"	Hobe Sound	"	[illegible]	[illegible]
[illegible]	[illegible]	"	West Jupiter	"	[illegible]	[illegible]
[illegible]	[illegible]	"	West Palm Beach	"	[illegible]	[illegible]
[illegible]	[illegible]	"	Boynton	"	[illegible]	[illegible]
[illegible]	[illegible]	"	Delray	"	[illegible]	[illegible]
[illegible]	[illegible]	"	Fort Lauderdale	"	[illegible]	[illegible]
[illegible]	[illegible]	"	Dania	"	[illegible]	[illegible]
[illegible]	[illegible]	"	Hallandale	"	[illegible]	[illegible]
[illegible]	[illegible]	"	Lemon City	"	[illegible]	[illegible]
[illegible]	[illegible]	Ar	Miami	Lv	[illegible]	[illegible]
Daily Ex. Sun.			HOMESTEAD EXTENSION			Daily Ex. Sun.
[illegible]		Lv	Miami	Ar		[illegible]
[illegible]		Ar	Homestead	Lv		[illegible]

No. 93 Sun. Only	No. 21 Sun. Only	No. 19 Daily	No. 17 Daily Ex. Sun.		MAYPORT BRANCH		No. 18 Daily	No. 20 Sun. Only	No. 22 Daily
[illegible]	[illegible]	[illegible]	[illegible]	Lv	Jacksonville	Ar	[illegible]	[illegible]	[illegible]
[illegible]	[illegible]	[illegible]	[illegible]	Ar	So. Jacksonville	Lv	[illegible]	[illegible]	[illegible]
[illegible]	[illegible]	[illegible]	[illegible]	"	Pablo Beach	"	[illegible]	[illegible]	[illegible]
[illegible]	[illegible]	[illegible]	[illegible]	"	Atlantic Beach	"	[illegible]	[illegible]	[illegible]
[illegible]	[illegible]	[illegible]	[illegible]	"	Mayport	"	[illegible]	[illegible]	[illegible]

PENINSULAR AND OCCIDENTAL STEAMSHIP CONNECTIONS AT MIAMI.

Close Connection Made at Miami with Steamships of the P. & O. S. S. Company for

HAVANA AND KEY WEST.

These Time Tables show the times at which trains may be expected to arrive at and depart from the several stations, but their arrival or departure at the times stated is not guaranteed, nor is this Company to be held responsible for any delays or any consequences arising therefrom.

For Copy of the LOCAL TIME CARD or Other Information
"SEE THE TICKET AGENT."
J. D. RAHNER, Asst. Gen'l Pass. Agt., ST. AUGUSTINE, FLA.

See W. M. SHAFFNER, another Real Estate Man

Look out for our **Aluminum Ware Display** FOR THE HOLIDAYS.

THE GRUBER-MORRIS HARDWARE COMPANY INC.

BUCK'S STOVES & RANGES "THE PEACE MAKERS"

Great Numbers of Mosquitoes.

Mr. Pickert, the manager and owner of the Pickerts Company, in speaking to a few people last evening at the Troy House, said that he had bargained for a piece of property in Miami about a year ago, and had even gone so far as to have the deeds drawn up. The property was in the hands of two real estate agents. The fellow who did not steer the contemplated transaction threatened to take a lien against the property in the event that it was purchased. Mr. Pickerts concluded his story by saying that it was well that he did not buy, owing to the great number of mosquitoes in that section. Otherwise, he is of the opinion that Miami is a growing town, and that property purchased there now is a good investment. He spoke of Daytona in forcible terms, and said that the town had made some great improvements since his last visit.

The Earliest Mummers.

Mumming is derived from the Danish mumme, a mask, disguise, and took its origin from the ancient Roman Saturnalia. In early English times it was the custom to indulge in burlesque sports after dinner on Christmas day, when masked performers, called mummers, would disport before the assembled guests. This custom is still kept up in some parts of England, specially in Northamptonshire, where the villagers go about during the Christmas holidays from house to house, personating several ridiculous characters in their mock play.

Low Tide on the Beach.

DATE	A. M.	P. M.	DATE	A. M.	P. M.
Dec. 1	4 45	5 25	Dec. 18	5 49	6 29
" 2	5 40	6 20	" 19	6 51	7 26
" 3	6 40	7 11	" 20	8 01	8 28
" 4	7 40	8 06	" 21	9 10	9 28
" 5	8 40	8 59	" 22	10 14	10 26
" 6	9 36	9 49	" 23	11 17	11 22
" 7	10 28	10 35	" 24	12 09	—
" 8	11 14	11 19	" 25	12 16	1 00
" 9	11 58	—	" 26	1 06	1 50
" 10	12 00	12 39	" 27	1 56	2 38
" 11	12 37	1 18	" 28	2 46	3 24
" 12	1 16	1 55	" 29	3 34	4 11
" 13	1 52	2 34	" 30	4 23	4 56
" 14	2 31	3 14	" 31	5 12	5 43
" 15	3 12	4 00			
" 16	3 59	4 44			
" 17	4 50	5 35			

High tide 6 hours before or after low tide

Lynn's Hotel
ST. AUGUSTINE, FLA.
St. George Street.
Opposite Florida House
BEST ACCOMMODATIONS
Give Us a Call.
Mr. and Mrs. D. Gerstel
Proprietors

E. L. STEWART, M. D.,
Office and Residence:
No. 15 Palmetto Avenue.
Hours: 10 to 12 a. m.; 5 to 9 p. m.
Phone 58-3 rings

J. M. JONES, M. D.
Office and Operating Rooms
237 N. Beach St. Telephone 73
Will Treat Rheumatism, Diabetes and Injuries by the use of Dry Hot Air, Electricity, Vibration and Mechanical Massage.
HOT AIR and VAPOR BATHS:
9:00 to 12:00 a.m. 2:00 to 5:00 p. m
VISIT TO CONSULT:
8:00 to 10:00 a. m. 2:00 to 5:00 p. m.
Ten Minutes Consultation Free.

D. D. AND C. M. ROGERS
CIVIL ENGINEERS
Offices DAYTONA and MIAMI, FLA.
Daytona Office Established 1875.

HOUGH & BOND
GENERAL CONTRACTORS
For MASON Work.
Cement Sidewalks a Specialty.

S. H. GOVE
ARCHITECT, BUILDER and CONTRACTOR.
Residence and Office, northeast corner Ridgewood and Volusia Ave.
Phone 89

THE DENTOS
Will be in Daytona Dec. 25.

H. H. SEELYE, A. M., M. D.
PHYSICIAN and SURGEON
Office 127 So. Ridgewood Ave. Phone 85
Specially equipped with modern appliances for treatment by Galvanic, Faradic and Static Electricity, Electro Cautery, High Frequency Currents, X Ray, Ultra Violet Ray, Mechanical Vibration, Massage, Compressed Air, Nebulization, Vapor Baths, Superheated Dry Air, etc.
Hours: 8 to 9 a. m., 1 to 3 and 6 to 8 p. m.

C. C. BOHANNON, M. D.
PHYSICIAN AND SURGEON
Office in Atwood Block, Upstairs

Hotel Despland
DAYTONA, FLORIDA
"THE FAVORITE,"
Open for Season of 1905-6 under management of
L. M. WAITE,
OWNER AND PROPRIETOR.

Palmetto House.
Well Known and Popular.
Overlooking the beautiful Halifax River, Daytona. A homelike and comfortable house. First-class in all respects.
C. O. CHAMBERLAIN, PROPRIETOR.

Parkinson House
MRS. JOHN B. PARKINSON, OWNER AND PROPRIETOR
DAYTONA, FLORIDA
Fine location, corner of Ridgewood and Magnolia Avenues. Electric Lights, Sanitary Plumbing, Baths and all modern conveniences. Table the best the market affords. Large, nicely furnished rooms, well lighted and heated, southern exposure.

THE BENNETT
ALBERT BENNETT, PROPRIETOR
Beautifully Located on Ridgewood Avenue.
DAYTONA, FLORIDA
Rooms single or en-suite, with or without Private Bath. Hot and cold water; furnace heat and all modern conveniences.
Menu the Best the Market Affords
White help and white waitresses from the Catskill Mountains.

THE OAKS
MRS. GEO. SILVERNAIL, PROPRIETOR
Situated in a Commanding Location on Ridgewood Avenue.
DAYTONA, FLORIDA
New House New Furnishings Steam Heated Electric Lighted

"THE PINES."
A New House With All Modern Conveniences. Accomodates 50. Rates $2.50 per Day and Up. Special by Week or Month.
An attractive house with large and airy rooms, hot and cold water through the house, sulphur or soft water Baths, Electric Lights, Furnace Heat and Telephone. Some of the pleasant features of THE PINES are its wide verandas and its Roof Garden, where you have a fine view of the country, river and ocean. THE PINES is situated on South Ridgewood, the highest avenue in Daytona. Rooms single or en-suite, with or without private bath.
Open From November 15th to May 1st.
Mrs. J. B. HINSKY, Proprietress.
338 South Ridgewood Avenue, DAYTONA, FLA.

THE RIVER VIEW
DAYTONA, FLORIDA.
Facing on Beach Street between First and Second Avenues. Overlooking the Halifax River. One of the best locations in the city. Convenient to all points of interest. Terms reasonable.
S. A. COOK, Proprietress.

THE GABLES
S. H. MOSELEY, Proprietor
Situated on Volusia Avenue near the Halifax River........
.....Rates on Application.........
...Table Board a Specialty...
Electric Lights, Baths and Other Modern Conveniences.
STANLEY HOUSE in Connection as a Rooming House.

THE MYRTLE
Centrally Located.
A Homelike Place with Rooms and .. Board by Day or Week. The Prices are Reasonable.......
All Modern Improvements.
MRS. CHAS. KOST, Prop.

THE AUSTIN W. W. AUSTIN, Proprietor.
A New House with Steam Heat, Electric Lights and other Modern Improvements. Overlooking the Halifax River.
DAYTONA, FLORIDA.

GAS LIGHTED. STEAM HEATED
THE CLEVELAND
Magnolia Avenue, Opposite Postoffice, DAYTONA, FLORIDA.
S. B. GREEN, Proprietor.
Phone 26. Rates Reasonable. Sanitary Plumbing.

Early Morning Hotel News.
A bath with Brown Windsor Toilet Soap, 10c.
A sweet breath for the day by using our guaranteed Tooth Brush with fragrant Antiseptic Tooth Powder.
A clean, quick shave given by a Gillette Safety Razor.
A neat appearance by using our Cloth, Hair and Shoe Brushes.
The above articles sold at
GILLE'S,
A Reliable Prescription Drug Store.

HOTEL NEWS

Mr. and Mrs. Thomas E. Corcoran, are stopping at The Austin.

W. J. Brand, Jr., of Jacksonville, registered at The Cleveland yesterday.

E. H. Howell, of New York City, registered at the City Hotel yesterday.

Mr. and Mrs. Victor Johnson, of Port Orange, are in the city, guests of The Despland.

The management of the Ivy Lodge has changed the name of that hostelry to Ivy Inn.

Edward Stiling, of Detroit, is here for a portion of the season. He is a guest of the City Hotel.

W. McKay Robertson, of Jacksonville, is in the city on business. He is a guest of The Cleveland.

The Hotel Magnolia, under the management of Palmer & McDowell, opened at St. Augustine today.

Mr. and Mrs. J. J. Scheiner, of Erie, Pa., are in the city. They are being entertained at The Austin.

F. A. O'Callagh and J. H. Tedder, of New York City, were among the arrivals at The Despland yesterday.

Mr. and Mrs. Cummings arrived in the city yesterday from the North. Mr. Cummings is chief clerk at the Ridgewood.

Mrs. H. L. Sexton, of Cincinnati, a regular winter visitor, arrived yesterday. She is a guest of the Daytona House.

Mr. and Mrs. L. H. Rockler and Mrs. C. Fozzard, of Port Orange, spent Sunday in Daytona. They registered at The Despland.

C. C. Royce, of Espanola, Mich., returned to the city yesterday for the winter. Mr. Royce is again located at The Austin.

Mrs. M. Menzies, and son Captain Jack Menzies, are here for another season. They are pleasantly quartered at The Cleveland.

Mr. and Mrs. Asa Paine and two daughters, were the guests at dinner yesterday, of Mr. and Mr. and Mrs. W. E. Blodgett, at The Austin.

Proprietor Waite of the Despland is already enjoying a good patronage. The number of arrivals at his hotel during the past few days were the largest in the city.

Mr. and Mrs. H. Reed, of Philadelphia; Mr. and Mrs. S. E. Jarvis, of Pittsburg and Mr. and Mrs. S. H. Brown, of North Carolina, are prominent recent arrivals at The Despland.

Mr. and Mrs. H. B. Wooten, prominent residents of Columbia, Tenn., are enjoying a stay in the city. They are located at the Despland.

Fred H. Miller, who is here the guest of The Austin, returned to the city Saturday, from a three days fishing and hunting expedition in the vicinity of Ponce Park. In the party were Messrs. Oliver, Renolds and T. B. Miller, a brother of Mr. Miller. Reports are to the effect that they killed an abundance of duck, and brought back some good catches of bass and trout.

Hon. C. A. Carson, through the influente of Florida's delegation in Gongress, has secceeded in getting an appropriation of five thousand dollars to fight the water hyacinth pest in the Kiesimmee river. The dredge boat Kissimmee, Capt. J. P. Sharp, will have charge of the work, and operations will be begun in a few weeks. This will be welcome news to the steamboat men, as the water hyacinths are getting to be a serious impediment to navigation down the river.

Mr. and Mrs. A. F. Rutherford with their two sons and daughter, of Toledo, O., are enjoying their stay at The Austin. Mr. Rutherford is today celebrating his 74th birthday and his friends are congratulating him on his hale and hearty appearance. He is proprietor and general manager of the Middle Bass Club, at Middle Bass Island Lake, Ohio, and is an enthusiastic sportsman. This morning Mr. Rutherford showed a Daily News representative several scenes taken at his club house, among them being a picture in which were Ex-President Cleveland, Ex-Governor Foster, of Ohio, and Rear Admiral "Bobby" Evans, and Mr. Rutherford himself. These distinguished men spend several weeks each spring at this famous resort.

The Christmas Spirit.

The gift generously given is twice given.

Don't give the "man of the house" a set of lace curtains. He won't appreciate them.

Don't give "mother" a parlor couch or an upright piano, if she seldom sits in the parlor. Study her tastes and her needs, then select her gift.

A man offers a protest against the silver match case Christmas gift. Why this protest, the men may understand.

There is a multiplicity of baskets in the shops, the prices range from ten cents to as many dollars. A basket, home-trimmed, with a view to pleasing the particular person that is to use it, makes a simple, though inexpensive present.

An ostrich plume would delight the heart of the young woman, should Santa Claus favor her with one.

Boxes made especially for Christmas gifts are sold in the shops. Some of them are in burnt wood, but the commonest ones are those of leatheret, prettily adorned with a holly design.

Holly ribbon, which may be bought very reasonably, is another detail that gives distinction to one's Christmas gift.

THE RIDGEWOOD

Hotel Colonnades
SEABREEZE, DAYTONA, FLORIDA.
Open for Season 1905-6
NEW OWNERSHIP, NEW MANAGEMENT. Cuisine Unexcelled. All Northern help. Rates on application. Booklets.
Geo. H. Bennett, Manager.

The Breakers
SEABREEZE, FLA.
This House is Now Under the Management of THE CLARENDON and open for guests.
The Clarendon Opens January 1.
E. L. POTTER, Proprietor

The New Seaside
H. F. STEWART, Proprietor
DAYTONA BEACH, FLORIDA
Everything Modern, Homelike and Comfortable.
Hotel directly on the Atlantic Coast. Surf Bathing and Sea Fishing Unsurpassed.
RATES $2.50 PER DAY. SPECIAL BY THE WEEK.

"IVY INN"
Palmetto Avenue and Ivy Lane.
Will satisfy those who desire elegance with all comforts and conveniences.
MRS. FOLTZ, Proprietor.

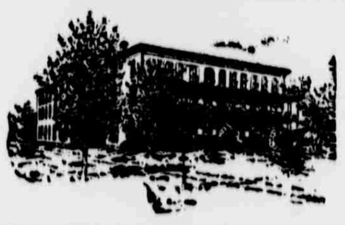

DeLand is a wide awake winter resort, surrounded by pine forests and orange groves. 26 miles inland from Daytona. Clean, dry and healthy. Direct connection with East Coast Railway.
PUTNAM INN, DeLand, Florida,
Comfortable and conveniently located, with extensive grounds and broad verandas, good table, good service and everything to make it desirable as a stopping place for transient guests or season visitors. For rates and booklet, address, V. W. GOULD, Proprietor.

Florida East Coast Railway.
Local Time Card No. 62. Corrected to Sept. 7, 1905.
SOUTH-BOUND—READ DOWN. NORTH-BOUND—READ UP.

Buffet Sleeping Cars on Trains 99 and 98.

No. 99 Daily	No. 29 Daily		STATIONS		No. 78 Daily	No. 98 Daily
5 00 p	9 40 a	Lv	Jacksonville	Ar	7 00 p	8 50 a
5 07 p	9 48 a	"	So. Jacksonville	Lv	6 52 p	8 42 a
6 15 p	10 15 a	"	St. Augustine	"	5 50 p	7 40 a
6 53 p	11 33 a	"	Hastings	"	4 55 p	6 49 a
7 10 p	11 50 a	"	East Palatka	"	4 34 p	6 28 a
7 35 p	12 15 p	Ar	Palatka	Lv	4 10 p	6 00 a
6 45 p	11 25 a	Lv	Palatka	Ar	5 00 p	6 55 a
8 25 p	2 00 p	Ar	San Mateo	Lv	2 10 p	....
2 10 p	8 00 a	Lv	San Mateo	Ar	8 25 p	7 50 a
7 50 p	12 32 p	Lv	Neoga	Lv	3 57 p	5 50 a
8 03 p	12 47 p	"	Bunnells	"	3 44 p	5 36 a
8 10 p	12 55 p	"	Dupont	"	3 37 p	5 29 a
8 41 p	1 26 p	"	Ormond	"	3 10 p	4 59 a
8 53 p	1 39 p	"	Daytona	"	3 00 p	4 47 a
9 04 p	1 51 p	"	Port Orange	"	2 50 p	4 36 a
9 25 p	2 15 p	Ar	New Smyrna	"	2 30 p	4 15 a
10 21 a	3 44 p	Ar	Lake Helen	Lv	12 45 p	6 10 p
10 39 a	3 55 p	"	Orange City	"	12 35 p	5 54 p
10 45 a	4 00 p	"	Orange City Junction	"	12 30 p	5 45 p
9 35 p	2 25 p	Lv	New Smyrna	Lv	2 20 p	4 05 a
10 00 p	2 51 p	"	Oak Hill	"	1 54 p	3 39 a
10 39 p	3 30 p	Ar	Titusville	"	1 15 p	3 00 a
9 00 a	....	Ar	Sanford	Lv	10 00 a	10 00 a
....	10 00 a	Lv	Sanford	Ar	....	9 00 a
10 39 p	3 30 p	Lv	Titusville	Lv	1 15 p	3 00 a
11 18 p	4 09 p	"	Cocoa	"	12 34 p	2 19 a
11 22 p	4 13 p	"	Rockledge	"	12 30 p	2 16 a
11 58 p	4 45 p	"	Eau Gallie	"	11 58 a	1 44 a
12 05 a	4 54 p	"	Melbourne	"	11 48 a	1 34 a
12 51 a	5 37 p	"	Sebastian	"	11 04 a	12 51 a
1 39 a	6 29 p	"	St. Lucie	"	10 12 a	12 00 n
1 56 a	6 45 p	"	Fort Pierce	"	10 05 a	11 55 p
2 18 a	7 08 p	"	Tibbals	"	9 30 a	11 32 p
2 23 a	7 12 p	"	Eden	"	9 26 a	11 18 p
2 28 a	7 17 p	"	Jensen	"	9 21 a	11 13 p
2 39 a	7 28 p	"	Stuart	"	9 11 a	11 04 p
3 08 a	7 56 p	"	Hobe Sound	"	8 42 a	10 36 p
3 27 a	8 14 p	"	West Jupiter	"	8 24 a	10 19 p
4 04 a	8 51 p	"	West Palm Beach	"	7 48 a	9 45 p
4 32 a	9 18 p	"	Boynton	"	7 20 a	9 18 p
4 42 a	9 28 p	"	Delray	"	7 10 a	9 08 p
5 37 a	10 21 p	"	Fort Lauderdale	"	6 18 a	8 15 p
5 46 a	10 30 p	"	Dania	"	6 10 a	8 06 p
5 58 a	10 42 p	"	Hallandale	"	5 58 a	7 54 p
6 24 a	11 07 p	"	Lemon City	"	5 34 a	7 29 p
6 35 a	11 15 p	Ar	Miami	Lv	5 25 a	7 20 p
Daily Ex. Sun.			HOMESTEAD EXTENSION			Daily Ex. Sun.
8 00 a	....	Lv	Miami	Ar	....	3 30 p
10 30 a	....	Ar	Homestead	Lv	....	1 00 p

Buffet Parlor Cars on Trains 29 and 78.

No. 23 Sun. Only	No. 21 Sun. Only	No. 19 Daily	No. 17 Daily Ex. Sun.		MAYPORT BRANCH		No. 18 Daily	No. 20 Sun. Only	No. 22 Daily
2 00 p	10 10 a	6 00 p	8 20 a	Lv	Jacksonville	Ar	7 45 a	12 30 p	5 30 p
2 08 p	10 18 a	6 08 p	8 28 a	Ar	So. Jacksonville	Lv	7 37 a	12 22 p	5 22 p
2 40 p	10 50 a	6 40 p	8 59 a	"	Pablo Beach	"	7 05 a	11 50 a	4 50 p
2 45 p	10 55 a	6 45 p	9 04 a	"	Atlantic Beach	"	7 00 a	12 45 a	4 45 p
3 00 p	11 10 a	7 00 p	9 20 a	"	Mayport	"	6 45 a	11 30 a	4 30 p

PENINSULAR AND OCCIDENTAL STEAMSHIP CONNECTIONS AT MIAMI.
Close Connection Made at Miami with Steamships of the P. & O. S. S. Company For
HAVANA AND KEY WEST.
These Time Tables show the times at which trains may be expected to arrive at and depart from the several stations, but their arrival or departure at the times stated is not guaranteed nor is this Company to be held responsible for any delays or any consequences arising therefrom.
For Copy of the LOCAL TIME CARD or Other Information
"SEE THE TICKET AGENT."
J. D. RAHNER, Asst. Gen'l Pass. Agt., ST. AUGUSTINE, FLA.

BARNES, the Novelty Man
Sells Everything

pecially Stationery, Fishing Tackle, Crockery, Glassware, ey's Chocolates, Souvenir Post Cards, Dolls, Toys and Notions

BARNES

also Frame your Pictures, Sharpen your Saws, Knives, Lawn rs, Scissors, etc., and will Repair almost anthing that is out ck. In fact for every want remember.....

BARNES
THE NOVELTY MAN.

C. C. BARNES
0 South Beach Street, Daytona.
Telephone 40

MOORE BROS.
Open for Business at the Old Stand.

See J. C. Pettepher for
Auto Repairs OF ALL Kind
Touring Bus for Charter for New Smryna and all points of interest in and around Daytona.
arage on Orange Avenue, Daytona.

Xmas Presents.

Toilet, Manicuring and Traveling sets. The mous Kelra Ware in all styles and at reasona- e prices. All the latest Imported Perfumes. Call and examine our line

Russell Pharmacy.

You See
ALLACE
nts to meet you face to his store before you buy
AS PRESENTS
has a new line of Hand d China; the largest line uvenir Sprons, and the line of New Novelties.

Gramling Bakery

THE FINEST BREAD, PIES and CAKES IN THE CITY.
Baked Beans Every Saturday.

l's Ice Cream Parlors

CREAM in any quantity. Creams and Ices of any ption for Banquets, Wed- , etc.; also fresh cream for ping Special rates to . E. J. MILLS, Prop.

H. T. McCLELLAN
Ornamental Wood Worker
New Machines, Skilled Help.
Am fixed for business. Will call for your order. Satisfaction guaranteed.
Shop on North Ridgewood, Kingston, phone 123.

Donald's Boat Yard

ts Built and Repaired.
Railroad Ways.
Housed. Boats for Sale.
h Building a Specialty.
ll Work Guaranteed.
y for Fay & Brown and Eclipse Engines.

Good Things to Eat...

Everything the market affords in the way of eatables will be found at our store. 'Phone 19.

S. W. CARROLL

Daytona Daily News

Published each evening except Sunday during December, January, February and March of each year by
THE GAZETTE-NEWS COMPANY
(Incorporated.)

T. E. FITZGERALD, Managing Editor.
EVERETT M. CANOVA, City Editor.
GEORGE F. CROUCH, Superintendent.

Subscription:
$1.50 (in advance) per Season by mail.
15 cents per week by carrier.

Telephone {Editor's Office: 124
{Superintendant's Office: 18

TERSELY TOLD LOCAL ITEMS...

Pathetic, Pungent, Pointed and Philosophical People's Peculiarities Pleasantly and Practically Portrayed

Peter B. Bogart and family, have arrived from Milwaukee and are located here for the season.

The exodus this afternoon from here was quite heavy. Monday is usually moving day with the tourists.

W. Nash, a member of the firm of C. Nash & Son, left this afternoon for Melbourne, where he will install a hot air furnace in a cottage there.

Percy Rodgers has resigned his position as checker in the local freight house of the Florida East Coast Railway. Grant Malone has succeeded him.

Palmer Waltham, the known Atlanta bicycle and sundry salesman is in the city visiting the trade. He is a brother of Bobby Waltham the great bicycle rider.

"Sweet Lavender" will be played by the Picketts Company at the Opera House this evening. On Wednesday afternoon there will be a matinee at which "Cinderella" will be played.

"The Breezy Times," Saturday evening's attraction at the Opera House, was all that was expected. From the start, the clever members of the company kept the house in a roar of laughter. There were but few vacant seats.

The Orlando Water and Light Company has purchased the entire plant and business of the South Florida Gas Company at Orlando, and will assume the management on January 1st. This places the entire lighting system of that city in the hands of one company.

Within a few days Anthony's store on South Beach Street, will be one of the most attractive places in the city. The new plate glass windows, which are large, have been placed in position. Other fixtures for the store which will still further improve the establishment will shortly arrive.

A. F. Lovering and son, of Tampa, publishers of the Sunday Globe, announce that on January 1st, they will commence the publication of the Daily Globe. The new paper will be printed in both English and Spanish languages, and will be the only paper of its kind in the country. The Globe will have a full telegraphic service.

W. R. Arno, the well known house moving contractor with headquarters at Jacksonville, left this morning for his home, after spending a few days here. Mr. Arno has the contract to move the Case residence at the corner of Volusia avenue and Beach street. He has found it impossible to be here, but he has placed a competent man in charge of the work.

SMITH & THOMAS,
"We Sell The Earth."

ALL ALONG THE EAST COAST . . .

Roland Hardy, of St. Augustine, is in the city, and will remain here until Wednesday in the employ of the local office of the express company.

Among the East Coast Railway officials passing through here this afternoon enroute to points South were, Roadmaster O'Brien, Trainmaster McVeigh and Supervisor Moore.

J. M. Taylor, of St. Augustine, passed through here today en route from St. Augustine. He has accepted a position with the East Coast Lumber and Supply Company at Eau Gallie.

T. L. Gage, of Atlantic City, who has rented the St. James, through Smith & Thomas, has arrived and will open at an early date. His family will arrive in a day or two, having stopped off at St. Augustine.

Violated the Light Ordinance.

Marshal Zuber is keeping his eyes open for offenders of the bicycle light ordinance. Saturday night two white parties were nabbed. This morning they were brought before Mayor Smith, in the City Court, and plead guilty to the charge. A small fine of $1 and costs was assessed in each case.

Big Rewards Offered.

Governor Napoleon B. Broward, in behalf of the State has offered a reward of $250 for the arrest and conviction of the late Deputy Sheriff E. E. Johns. The citizens of Fernandina are also interested in the case, and have authorized the statement that they will give $1,000. It is probable that still further sums will be offered.

A fair description of the man suspected is as follows:

An undecided blond complexion; 5 feet 8 or 9 inches in height, weighing about 150 pounds has irregular front teeth, wears about a No. 6 shoe, is about 25 years of age, has a slight mustache, but no beard.

Come to Daytona.

If you are in a gloomy line,
Come to Daytona.
If you are inclined to fret and pine
Come to Daytona.
Get off the track of doubt and gloom;
Get on the sunshine train, there's room—
Come to Daytona.
If you are on the wrong train
Come to Daytona.
You must not stay there and complain—
Come to Daytona.
The cheerful cars are passing through
And there's lots of room for you—
Come to Daytona.
If you are on the grouchy track
Come to Daytona.
Just take the happy special back—
Come to Daytona.
Jump on the train and pull the rope
That lands you at the station Hope—
Come to Daytona.

DR. J. A. VAN VALZAH, Ph. G.
PHYSICIAN and SURGEON.
Graduate in Medicine, Pharmacy and Chemistry.
Telephone 232.

....Wanted....
1,000 Reporters!

The Daily News wants 1,000 reporters. No, this is not a joke. We really want them, and we won't be happy until we get them.

In other words, The Daily News wants every person, male and female, 18 years of age and over, in Daytona and its environs, to get on the staff of the paper. The Daily News wants every scrap of local news that is worth printing to appear in its columns. The best way to get it is to ask the people who know about the news to send it to the paper.

So if you know of anything that has happened, or is about to happen, tell the City Editor about it or write to him.

Let every man and woman, youth and maid in and around Daytona become a reporter The Daily News.

DAYTONA TRANSFER and LIVERY
C. E. JOHNSTON, Proprietor

I have the Best Livery in the City with white drivers familiar with all roads. Look for the Silver Tipped Rigs.
'Phone 27 Opposite Public School

Bond Lumber Company
Manufacturers of
ROUGH AND DRESSED PINE AND CYPRUS} LUMBER
LATH, SHINGLES, FLOORING, CEILING, BRICK, LIME AND CEMENT IN STOCK.
Office and Yards: East Coast Railway and Orange Avenue.
MILLS—Bond Mill, Atlantic Coast Line Ry., 100 miles south of Jacksonville—Kalamazoo, on Sanford Branch of the F. E. C. Ry.
Phone 83. R. J. MALBY, Mgr.

A. D. McBRIDE President | FRANK E. BOND Cashier | F. N. CONRAD Asst. Cashier
MERCHANTS BANK
(Branch Volusia County Bank)
Capital Stock...$ 50,000
Personal Liability...100,000
Transacts a General Banking Business.
COLLECTIONS MADE IN ALL PARTS OF THE COUNTRY.
For safe keeping of Papers, Deeds, Abstracts, Life and Fire Insurance Policies, we provide absolute protection against fire. Use one of our Steel Safety Boxes in Vault. They cost from 50 cents to $1.00 per month.

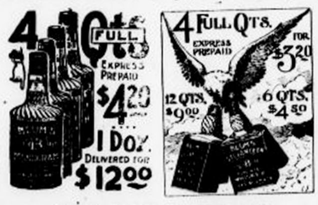

CHAS. BLUM & COMPANY
AGENCY PABST BREWING CO.
Blue Ribbon Beer and Lewis 66 Whiskey
Send for Price List. JACKSONVILLE, FLA.

IF IT IS FURNITURE WE HAVE IT!

In other words: No matter what you want for furnishing your home you will find it at our store, and what is more important to you, the
The Price Will Please You.
BEAR IN MIND THAT WE SELL
COMFORTS, SHEETS and PILLOWS.
THE BINGHAM & MALEY CO.
(INCORPORATED)
Furniture Undertaking

BARNES, the Novelty Man
Sells Everything
ecially Stationery, Fishing Tackle, Crockery, Glassware,
y's Chocolates, Souvenir Post Cards, Dolls, Toys and Notions
BARNES
lso Frame your Pictures, Sharpen your Saws, Knives, Lawn
s, Scissors, etc., and will Repair almost anthing that is out
ck. In fact for every want remember......
BARNES
THE NOVELTY MAN.
C. C. BARNES
0 South Beach Street, Daytona.
Telephone 40

MOORE BROS.
Open for Business at the Old Stand.

See J. C. Pettepher for
uto Repairs OF ALL Kind
Touring Bus for Charter for New Smryna and all points of interest in and around Daytona.
arage on Orange Avenue, Daytona.

Xmas Presents.
Toilet, Manicuring and Traveling sets. The
mous Kelra Ware in all styles and at reasona-
e prices. All the latest Imported Perfumes.
Call and examine our line
ussell Pharmacy.

You See
ALLACE
nts to meet you face to
t his store before you buy
AS PRESENTS
has a new line of Hand
d China; the largest line
uvenir Sprons, and the
line of New Novelties.

Gramling Bakery
THE FINEST BREAD, PIES and CAKES IN THE CITY.
Baked Beans Every Saturday.

's Ice Cream
Parlors
CREAM in any quantity.
Creams and Ices of any
iption for Banquets, Wed-
, etc.; also fresh cream for
ping Special rates to
. E. J. MILLS, Prop.

H. T. McCLELLAN
Ornamental Wood Worker
New Machines, Skilled Help.
Am fixed for business. Will call for your order. Satisfaction guaranteed.
Shop on North Ridgewood, Kingston, phone 123.

Donald's Boat
Yard
ts Built and Repaired.
Railroad Ways.
Housed. Boats for Sale.
h Building a Specialty.
ll Work Guaranteed.
y for Fay & Brown and
Eclipse Engines.

Good Things to Eat...
Everything the market affords in the way of eatables will be found at our store. 'Phone 19.
S. W. CARROLL

Daytona Daily News
Published each evening except Sunday during December, January, February and March of each year by
THE GAZETTE-NEWS COMPANY
(Incorporated.)

T. E. FITZGERALD, Managing Editor.
EVERETT M. CANOVA, City Editor.
GEORGE F. CROUCH, Superintendent.

Subscription:
$1.50 (in advance) per Season by mail.
15 cents per week by carrier.

Telephone { Editor's Office: 124
Superintendant's Office: 18

TERSELY TOLD LOCAL ITEMS...

Pathetic, Pungent, Pointed and Philosophical—People's Peculiarities Pleasantly and Practically Portrayed

Peter B. Bogart and family, have arrived from Milwaukee and are located here for the season.

The exodus this afternoon from here was quite heavy. Monday is usually moving day with the tourists.

W. Nash, a member of the firm of C. Nash & Son, left this afternoon for Melbourne, where he will install a hot air furnace in a cottage there.

Percy Rodgers has resigned his position as checker in the local freight house of the Florida East Coast Railway. Grant Maloon has succeeded him.

Palmer Waltham, the known Atlanta bicycle and sundry salesman is in the city visiting the trade. He is a brother of Bobby Waltham the great bicycle rider.

"Sweet Lavender" will be played by the Pickerts Company at the Opera House this evening. On Wednesday afternoon there will be a matinee at which "Cinderella" will be played.

"The Breezy Times," Saturday evening's attraction at the Opera House, was all that was expected. From the start, the clever members of the company kept the house in a roar of laughter. There were but few vacant seats.

The Orlando Water and Light Company has purchased the entire plant and business of the South Florida Gas Company at Orlando, and will assume the management on January 1st. This places the entire lighting system of that city in the hands of one company.

Within a few days Anthony's store on South Beach Street, will be one of the most attractive places in the city. The new plate glass windows, which are large, have been placed in position. Other fixtures for the store which will still further improve the establishment will shortly arrive.

A. F. Lovering and son, of Tampa, publishers of the Sunday Globe, announce that on January 1st, they will commence the publication of the Daily Globe. The new paper will be printed in both English and Spanish languages, and will be the only paper of its kind in the country. The Globe will have a full telegraphic service.

W. R. Arno, the well known house moving contractor with headquarters at Jacksonville, left this morning for his home, after spending a few days here. Mr. Arno has the contract to move the Case residence at the corner of Volusia avenue and Beach street. He has found it impossible to be here, but he has placed a competent man in charge of the work.

SMITH & THOMAS,
"We Sell The Earth."

ALL ALONG THE EAST COAST . . .

Roland Hardy, of St. Augustine, is in the city, and will remain here until Wednesday in the employ of the local office of the express company.

Among the East Coast Railway officials passing through here this afternoon enroute to points South were, Roadmaster O'Brien, Trainmaster McVeigh and Supervisor Moore.

J. M. Taylor, of St. Augustine, passed through here today en route from St. Augustine. He has accepted a position with the East Coast Lumber and Supply Company at Eau Gallie.

T. L. Gage, of Atlantic City, who has rented the St. James, through Smith & Thomas, has arrived and will open at an early date. His family will arrive in a day or two, having stopped off at St. Augustine.

Violated the Light Ordinance.

Marshal Zuber is keeping his eyes open for offenders of the bicycle light ordinance. Saturday night two white parties were nabbed. This morning they were brought before Mayor Smith, in the City Court, and plead guilty to the charge. A small fine of $1 and costs was assessed in each case.

Big Rewards Offered.

Governor Napoleon B. Broward, in behalf of the State has offered a reward of $250 for the arrest and conviction of the late Deputy Sheriff E. E. Johns. The citizens of Fernandina are also interested in the case, and have authorized the statement that they will give $1,000. It is probable that still further sums will be offered.

A fair description of the man suspected is as follows:

An undecided blond complexion: 5 feet 8 or 9 inches in height, weighing about 150 pounds has irregular front teeth, wears about a No. 6 shoe, is about 25 years of age, has a slight mustache, but no beard.

Come to Daytona.

If you are in a gloomy line,
Come to Daytona.
If you are inclined to fret and pine
Come to Daytona.
Get off the track of doubt and gloom;
Get on the sunshine train, there's room—
Come to Daytona.
If you are on the wrong train
Come to Daytona.
You must not stay there and complain—
Come to Daytona,
The cheerful cars are passing through
And there's lots of room for you—
Come to Daytona.
If you are on the grouchy track
Come to Daytona.
Just take the happy special hack—
Come to Daytona.
Jump on the train and pull the rope
That lands you at the station Hope—
Come to Daytona.

DR. J. A. VAN VALZAH, Ph. G.
PHYSICIAN and SURGEON.
Graduate in Medicine, Pharmacy and Chemistry.
Telephone 232.

....Wanted....
1,000 Reporters!

The Daily News wants 1,000 reporters. No, this is not a joke. We really want them, and we won't be happy until we get them.

In other words, The Daily News wants every person, male and female, 18 years of age and over, in Daytona and its environs, to get on the staff of the paper. The Daily News wants every scrap of local news that is worth printing to appear in its columns. The best way to get it is to ask the people who know about the news to send it to the paper.

So if you know of anything that has happened, or is about to happen, tell the City Editor about it or write to him.

Let every man and woman, youth and maid in and around Daytona become a reporter The Daily News.

DAYTONA TRANSFER and LIVERY
C. E. JOHNSTON, Proprietor

I have the Best Livery in the City with white drivers familiar with all roads. Look for the Silver Tipped Rigs.
'Phone 27 Opposite Public School

Bond Lumber Company
Manufacturers of
ROUGH AND DRESSED PINE AND CYPRUS LUMBER
LATH, SHINGLES, FLOORING, CEILING, BRICK, LIME AND CEMENT IN STOCK.
Office and Yards: East Coast Railway and Orange Avenue.
MILLS—Bond Mill, Atlantic Coast Line Ry., 100 miles south of Jacksonville
—Kalamazoo, on Sanford Branch of the F. E. C. Ry.
Phone 83. R. J. MALBY, Mgr.

A. D. McBRIDE, President
FRANK E. BOND, Cashier
F. N. CONRAD, Asst. Cashier
MERCHANTS BANK
(Branch Volusia County Bank)
Capital Stock................$ 50,000
Personal Liability................100,000
Transacts a General Banking Business.
COLLECTIONS MADE IN ALL PARTS OF THE COUNTRY.
For safe keeping of Papers, Deeds, Abstracts, Life and Fire Insurance Policies, we provide absolute protection against fire. Use one of our Steel Safety Boxes in Vault. They cost from 50 cents to $1.00 per month.

IF IT IS FURNITURE WE HAVE IT!

In other words: No matter what you want for furnishing your home you will find it at our store, and what is more important to you, the
The Price Will Please You.
BEAR IN MIND THAT WE SELL
COMFORTS, SHEETS AND PILLOWS.
THE BINGHAM & MALEY CO.
(INCORPORATED)
Furniture Undertaking

4 Qts FULL
EXPRESS PREPAID
$4.20
1 Doz.
DELIVERED FOR
$12.00
BLUM'S MONOGRAM
4 FULL QTS.
EXPRESS PREPAID
FOR $3.20
12 QTS. $9.00
6 QTS. $4.50
BLUM'S SYLVAN GLEN PURE RYE WHISKEY
CHAS. BLUM & COMPANY
AGENCY PABST BREWING CO.
Blue Ribbon Beer and Lewis 66 Whiskey
Send for Price List. JACKSONVILLE, FLA.

Motor Transit Company, Touring Cars for Charter, Phone 28.

Young's Hats

NONE BETTER MADE

The place to get any style or color in up-to-date

HEADWEAR.

M. B. AULTMAN.

Young's Hats

Young's Hats

DAYTONA AND ITS ATTRACTIONS.

* * *

The Queen City Of Florida.

From the F. E. C. Railway Booklet.

130 Miles from Jacksonville.

Fare one way	$3.30
Round trip	6.60

74 Miles from St. Augustine.

Fare one way	$2.20
Round trip	4.40

DAYTONA is situated upon the west bank of the Halifax River at its fairest expanse and midway between its source at Bulow Bay and its outlet at Mosquito Inlet. It is in latitude 29, seventy-four miles from St. Augustine and one mile from the Atlantic ocean, and is acknowledged to be without a rival for beauty among the villages of the South. Its site is upon what is known as high hammock land that was crowned by nature with a most royal growth of majestic forest trees, and among these trees is the town of today, with its beautiful cottages and well-graded walks and streets. The result is that all along the wide avenues that intersect the town are lordly live and water oaks and hickories, many of them draped with graceful festoons of the gray Spanish moss, that overarch the street and walks, and among these are interspersed tall tropical palmettos, glossy-leaved magnolias, fragrant bays and coral-berried holly, and many other varieties, while in many places the wild grape, the trumpet vine and the ampelopsis climb and cling among the branches forming shady bowers and adding grace and beauty.

The town lies parallel with the Halifax River, and extends for nearly two miles along the shore. This river is the delight of the angler and the yachtsman and forms one of the town's greatest attractions.

The main avenues that run parallel with or intersect the river are all 100 feet wide, except Beach street, which is about sixty-five feet, but has a half mile of open, beautiful water abutting upon its eastern side, where the salt waves ebb and flow and along and across which comes the cooling, invigorating and health-giving breezes from off the wide Atlantic, which temper and render the Halifax climate one of the most perfect in the world. Daytona has many miles of well-graded, marled and shelled roads and streets, rendering it the

Wheelman's Paradise

and added to these, but a mile away, are thirty miles of smooth, hard beach, that affords an unrivalled course for long-distance cycling and driving or automobile racing. No town of equal size, North or South, numbers so many wheelmen, and cycling is a favorite pastime with the tourists summer and winter.

The Beautiful Cottages

that have been erected during the past years and are being built are rendering Daytona as famous for its fine homes as for its beautiful river, trees and avenues, and they are adding yearly to its attractions.

Not the least of these attractions to those securing homes in the South, and ranking second only to healthfulness and perfection of climate, is the fact that its population is chiefly composed of cultivated and intelligent people, accustomed to the refinements of home and social life. Added to these features are good churches, good public and private schools, stores, hotels, laundry, meat markets, novelty works, an opera house, electric lights for street and house illumination, a good telephone system, ice factory, Lily Water Works, and hot and cold baths, etc., and everything else can be procured that is necessary to make life comfortable. An important feature in the healthfulness of this town is the

Water Supply

which is derived from numerous flowing wells, of which there are probably 200 in the corporate limits. This flow is secured by boring wells to the depth of from 80 to 120 feet, passing through several strata of rock, and this depth assures purity from all surface contamination. The water is slightly impregnated with magnesia and iron, and holds sulphur in the shape of gas, which soon passes away.

The Population of Daytona

proper is about 1,800. Added to this is a suburban population on main shore and peninsula of about 1,000 at Kingston, Blake, Old Seabreeze or Goodall, Seabreeze and Silver Beach, which are properly a part of the town and population.

Daytona Beach

lies one mile east of the town. It is approached by three good bridges over the river and well-graded avenues, and is the principal summer resort south of St. Augustine. It has more tourists during the summer than all other places south of that city combined, and is also becoming a favorite winter resort. The beach is wide, firm and smooth, by many considered the finest in the world, and the surf bathing is safe and excellent summer and winter. People who have tried Northern and Western summer resorts declare that there are none so perfect in comfort as Daytona beach.

Automobile Race Meet.

The Florida East Coast Automobile Association conducts an annual race meet on the beach, which has now a universal reputation as the greatest automobile race course in the world. The Daytona-Ormond Beach is hard as macadam, and an ideal stretch of thirty or more miles without a break makes it the natural racing ground for America.

At low tide the beach is bared for 500 feet and neither carriage wheel, bicycle or pedestrian can make a hardly visible imprint on the smooth and well-packed sand. It is no uncommon sight to see sail-rigged bicycles speeding with the velocity of the wind before a stiff breeze along the smooth beach, thus affording the most exhilarating sport known to man. Besides these, miles of hard shelled, palm-fringed boulevards bring the lovers of the wheel and vehicles into direct touch with the mainland over the broad bridges which span the splendid Halifax River.

The beach from the sandy bluffs to the lowest point at ebbtide, measures about 500 feet, and the average depth of the surf measures about two feet. A continuous gentle swell rolls in from the ocean from one to two feet in depth under normal conditions, making the beach an attractive and absolutely safe place for surf bathing. Here the infant as well as the grey haired veteran of many summers, can safely enjoy the luxury of a sea bath throughout the larger part of the year, while the strong and expert swimmer can venture out further to test his strength and skill in battling with the inexhaustible powers of the mighty ocean.

The Peninsula

lying between river and ocean is one half mile wide, and is being rapidly improved, and there are many fine cottages and several good hotels, an opera house, two ocean piers, beach pavilion and a large casino.

A Remarkable Feature

at Daytona has been the yearly improvement in the style and value of the buildings that are being erected for homes. Men of capital of the North and West have become awakened to its advantages for winter residences, and valuable lots are being purchased and costly houses, beautiful in design and finish, are being erected, and beautiful homes, the abode of wealth and culture are multiplying.

Seabreeze (City Beautiful) and Goodall are settlements on the Ocean side of the peninsula across the Halifax River from Daytona.

At the foot of Ocean Boulevard, Seabreeze, a pier reaches 600 feet across the beach into the swelling surf of the ocean. This pier is a favorite resort of those who delight in the sport of fishing. The surf here abounds in trout, pompano, yellowtail, cavalle, whiting, drum, sheepshead and many other varieties of edible fish. During the fall season the famous sea bass affords rare sport, and it has been no uncommon occurrence to land a thousand pounds of this gamey fish in an afternoon, individuals of them ranging from fifteen to thirty-five pounds in weight. Not only does the ocean offer this splendid sport but the Halifax River, only half a mile back of the ocean, is equally famous for its fine fishing, and the varieties that abound in the ocean are present in the river.

Hunting and fishing good. Experienced guides and dogs may be had at reasonable prices.

This space is reserved for the schedule of

STEAMER "CHEROKEE"

HEATH & DICKINSON, Proprietors.

Phone 6.

For Charter until put on regular run.

E. L. Neel, agent for the Southern Express Company at Cocoa, Fla., spent Sunday in Daytona.

Mrs. R. S. Driggers and Miss Alice Driggers, of DeLeon Springs, are among the visitors to Daytona.

The Daily News is delivered at the rate of 15 cents per week. The telephone number is 18.

Mrs. F. J. Caldwell returned home yesterday from Mount Dora, Fla., where she has been on a visit to her father and sister.

H. B. Neel, agent for the Southern Express Company in this city, returned yesterday from a business trip to Savannah, Ga.

S. B. Wright, Jr., a well known young attorney of DeLand, and a member of the law firm of Wright and Wright, is spending a few days in Daytona.

The members of "The Breezy Times" Company which played here Saturday night, remained over in the city Sunday. All expressed themselves as being delighted with the place.

General and Mrs. James Patterson and their son Clyde Patterson, of Point Chautauqua, N. Y., after spending several days in the city, have gone to Seabreeze, where they will spend the winter. They have leased the Charles Ballough cottage. They were here three years ago, and find this is the best portion of Florida in which to spend their winters.

Mr. and Mrs. Dick Hines, of Jacksonville, spent Sunday in Daytona.

Mr. and Mrs. H. M. Flagler arrived in St. Augustine, Saturday on a special. They were met at the depot by Mr. Flagler's automobile, and were driven to the Ponce de Leon. They will enjoy the comforts of their private suite of rooms at the Ponce de Leon until after Christmas, when they will go to Palm Beach for the season.

George H. P. Hewlet and family, well known residents of Cleveland, will arrive in the city early in January to remain during the winter. Mr. Hewlet will occupy his handsome new home on North Ridgewood Avenue, now in its last stages of completion. Some time ago he invented an unloading machine for vessels, and now he is interested in a large manufacturing concern which is putting the machine on the market. Mr. Hewlet and family will be a desirable acquisition to our winter population and every one will be glad to have them here.

Sunday at the Churches.

Yesterday was the second Sunday in Advent, attendance at the various places of worship was large. At the evening services there was a falling off in the attendance, due to the cold weather.

Many Salesmen Here.

At this season of the year the various stores in the city are replenishing their stocks, and in consequence quite a number of traveling salesmen representing various branches of business, have been in the city of late visiting the trade. Among those spending Saturday here were W. E. Colton, R. H. McClung and Louis Hubbard. The two latter hail from Jacksonville.

Wm. Deitch, one of the managers of the Palm Beach Gun Club, has arrived from the North, and preparations have been commenced to get the grounds in readiness for the opening of the season in January.—West Palm Beach Sun.

Mr. Deitch was in the city recently and secured his launch before going south.

Palmetto Club Meets.

The Palmetto Club met Thursday afternoon for the first time of the season of 1905-06. The meeting which took place in the Opera House, was an enthusiastic one, and there were a great many of the members in attendance.

Mrs. Clara Webster Raynor, the president of the club made a very pleasing and encouraging talk, in which she said that the emblem of the Palmetto Club had been recognized in every part of the country during the past summer where she had visited. She read a paper "A Glimpse of Venice." At first it spoke of it as an ancient origin, and history and the city as we know it today, with its famous waterways, magnificent palaces, picturesque coloring and numerous bridges.

Mrs. R. S. Maley read a dainty romance of "An Old Rose Garden in Venice." Mrs. H. F. Stewart gave several of Mrs. Browning's "Portugese Love Love Sonnetts."

The afternoon closed with a social hour, during which punch and wafers were served.

At the opening of the season of 1905-6 there were 62 active members 26 associate members and 2 honorary members.

At the close of last year the club became incorporated under the Florida State law.

BORN.

Born to Dr. and Mrs. J. A. Van Valzah, at Daytona Beach, Saturday morning a winsome little daughter.

Council Will Meet Tonight.

The city council is scheduled to meet this evening in regular session.

There will be quite a number of matters to come up at this meeting, and it is expected there will be a lively time.

Now Fairly Launched.

W. H. Stevens, correspondent for the Times-Union, thus says:

"The Daily News is now fairly launched, and Editor Fitzgerald feels greatly encouraged over the prospects of the winter's business. Everett M. Cavorn, of St. Augustine, one of the most brilliant writers in the State, is local editor of the News, and he is a hustler.

Griffon Brand

It's in the Shape

That's what makes a man look so well with a

Kirschbaum or Lowman Suit

THE GLOBE has the sale of this famous clothing and is selling the same like hot cakes.

The Shape is Right.
The Trim is Right.
The Quality is Right.
The Make is Right.
The Price is Right.

You do yourself an injustice if you buy a suit before looking through our large line of clothing. Prices $8.00, $10.00, $12.00, $15.00 and up.

THE GLOBE,

116 SOUTH BEACH STREET.

E. T. Conrad & Co.

THE GROCERS.

Our Stock is Complete and Why So?

BECAUSE WE DO THE TRADE OF THE TOWN

We make a specialty of handling only the

BEST.

Huyler's BON BONS and CHOLOCATES.

IF IT'S
A Box of Stationery
A Nice Book
A Piece of Fine China
A Souvenir Spoon
A Piece of Jewelry
YOU WANT, CALL ON US

GEO. H. CLARK

Something to Think About

MILLINERY

A Great Slaughter of HATS AND CHRISTMAS RIBBONS.

Commencing Tuesday, Dec. 12th, and continues one week. This is a good place to get all the little furbelows in hair pins, hair nets, beauty pins, side combs, Valencenes laces, all over laces.

Automobile veiling in all colors and net for veiling and [illegible] for Everybody.

M. ELLA DeVOY

PHONE 34

McCoy Brothers

FOR AUTOS OR BOATS.

Auto Livery Cars to Rent to any and all points at Reasonable Rates by Trip or Hour. Cars for Sale or Rent by the Season. Can rent you cheaper than you can bring one here.

We are making up a party to go on the steamer Uncle Sam to Palm Beach and return, sailing over the far-famed Indian River past orange groves and pineapple plantations, making a trip never to be forgotten. Boats for sale or charter.

Go Fishing in a Motor Row Boat.

EDWARD E. PIERCE

Electrical Construction.

Motor Transit Company, Touring Cars for Charter, Phone 28.

Young's Hats
NONE BETTER MADE

The place to get any style or color in up-to-date
HEADWEAR.
M. B. AULTMAN.

Young's Hats

Young's Hats

DAYTONA AND ITS ATTRACTIONS.

* * *

The Queen City Of Florida.

From the F. E. C. Railway Booklet.

110 Miles from Jacksonville.	
Fare one way	$3.30
Round trip	6.60
74 Miles from St. Augustine.	
Fare one way	$2.20
Round trip	4.40

DAYTONA is situated upon the west bank of the Halifax River at its fairest expanse and midway between its source at Bulow Bay and its outlet at Mosquito Inlet. It is in latitude 29, seventy-four miles from St. Augustine and one mile from the Atlantic Ocean, and is acknowledged to be without a rival for beauty among the villages of the South. Its site is upon what is known as high hammock land that was crowned by nature with a most royal growth of majestic forest trees, and among these trees is the town of to-day, with its beautiful cottages and well-graded walks and streets. The result is that all along the wide avenues that intersect the town are lordly live and water oaks and hickories, many of them draped with graceful festoons of the gray Spanish moss, that overarch the street and walks, and among these are interspersed tall tropical palmettos, glossy-leaved magnolias, fragrant bays and coral-berried holly, and many other varieties, while in many places the wild grape, the trumpet vine and the ampelopsis climb and cling among the branches forming shady bowers and adding grace and beauty.

The town lies parallel with the Halifax River, and extends for nearly two miles along the shore. This river is the delight of the angler and the yachtsman and forms one of the town's greatest attractions.

The main avenues that run parallel with or intersect the river are all 100 feet wide, except Beach street, which is about sixty-five feet, but has a half-mile of open, beautiful water abutting upon its eastern side, where the salt waves ebb and flow and along and across which comes the cooling, invigorating and health-giving breezes from off the wide Atlantic, which temper and render the Halifax climate one of the most perfect in the world. Daytona has many miles of well-graded, marled and shelled roads and streets, rendering it the

Wheelman's Paradise

and added to these, but a mile away, are thirty miles of smooth, hard beach, that affords an unrivalled course for long-distance cycling and driving or automobile racing. No town of equal size, North or South, numbers so many wheelmen, and cycling is a favorite pastime with the tourists summer and winter.

The Beautiful Cottages

that have been erected during the past years and are being built are rendering Daytona as famous for its fine homes as for its beautiful river, trees and avenues, and they are adding yearly to its attractions.

Not the least of these attractions to those securing homes in the South, and ranking second only to healthfulness and perfection of climate, is the fact that its population is chiefly composed of cultivated and intelligent people, accustomed to the refinements of home and social life. Added to these features are good churches, good public and private schools, stores, hotels, laundry, meat markets, novelty works, an opera house, electric lights for street and house illumination, a good telephone system, ice factory, Lily Water Works, and hot and cold baths, etc., and everything else can be procured that is necessary to make life comfortable. An important feature in the healthfulness of this town is the

Water Supply

which is derived from numerous flowing wells, of which there are probably 300 in the corporate limits. This flow is secured by boring wells to the depth of from 80 to 120 feet, passing through several strata of rock, and this depth assures purity from all surface contamination. The water is slightly impregnated with magnesia and iron, and holds sulphur in the shape of gas, which soon passes away.

The Population of Daytona

proper is about 1,800. Added to this is a suburban population on main shore and peninsula of about 1,000 at Kingston, Blake, Old Seabreeze or Goodall, Seabreeze and Silver Beach, which are properly a part of the town and population.

Daytona Beach

lies one mile east of the town. It is approached by three good bridges over the river and well-graded avenues, and is the principal summer resort south of St. Augustine. It has more tourists during the summer than all other places south of that city combined, and is also becoming a favorite winter resort. The beach is wide firm and smooth, by many considered the finest in the world, and the surf bathing is safe and excellent summer and winter. People who have tried Northern and Western summer resorts declare that there are none so perfect in comfort as Daytona beach.

Automobile Race Meet.

The Florida East Coast Automobile Association conducts an annual race meet on the beach, which has now a universal reputation as the greatest automobile race course in the world. The Daytona-Ormond Beach is hard as macadam, and an ideal stretch of thirty or more miles without a break makes it the natural racing ground for America.

At low tide the beach is bared for 300 feet and neither carriage wheel bicycle or pedestrian can make a hardly visible imprint on the smooth and well-packed sand. It is no uncommon sight to see sail-rigged bicycles speeding with the velocity of the wind before a stiff breeze along the smooth beach, thus affording the most exhilarating sport known to man. Besides these, miles of hard-shelled, palm fringed boulevards bring the lovers of the wheel and vehicles into direct touch with the mainland over the broad bridges which span the splendid Halifax River.

The beach from the sandy bluffs to the lowest point at ebbtide, measures about 500 feet, and the average depth of the surf measures about two feet. A continuous gentle swell rolls in from the ocean from one to two feet in depth under normal conditions, making the beach an attractive and absolutely safe place for surf-bathing. Here the infant as well as the grey haired veteran of many summers, can safely enjoy the luxury of a sea bath throughout the larger part of the year while the strong and expert swimmer can venture out further to test his strength and skill in battling with the inexhaustible powers of the mighty ocean.

The Peninsula

lying between river and ocean is one half mile wide, and is being rapidly improved, and there are many fine cottages and several good hotels, an opera house, two ocean piers, beach pavilion and a large casino.

A Remarkable Feature

at Daytona has been the yearly improvement in the style and value of the buildings that are being erected for homes. Men of capital of the North and West have become awakened to its advantages for winter residences, and valuable lots are being purchased and costly houses, beautiful in design and finish, are being erected, and beautiful homes, the abode of wealth and culture are multiplying.

Seabreeze (City Beautiful) and Goodall are settlements on the Ocean side of the peninsula across the Halifax River from Daytona.

At the foot of Ocean Boulevard, Seabreeze, a pier reaches 600 feet across the beach into the swelling surf of the ocean. This pier is a favorite resort of those who delight in the sport of fishing. The surf here abounds in trout, pompano, yellowtail, cavalle, whiting, drum sheepshead and many other varieties of edible fish. During the fall season the famous sea bass affords royal sport, and it has been no uncommon occurrence to land a thousand pounds of this gamey fish in an afternoon individuals of them ranging from fifteen to thirty-five pounds in weight. Not only does the ocean offer this splendid sport but the Halifax River, only half a mile back of the ocean, is equally famous for its fine fishing, and the varieties that abound in the ocean are present in the river.

Hunting and fishing good. Experienced guides and dogs may be had at reasonable prices.

This space is reserved for the schedule of
STEAMER "CHEROKEE"
HEATH & DICKINSON, Proprietors.
Phone 6.
For Charter until put on regular run.

E. L. Neel, agent for the Southern Express Company at Cocoa, Fla., spent Sunday in Daytona.

Mrs. R. S. Driggers and Miss Alice Driggers, of DeLeon Springs, are among the visitors to Daytona.

The Daily News is delivered at the rate of 15 cents per week. The telephone number is 18.

Mrs. F. J. Caldwell returned home yesterday from Mount Dora, Fla., where she has been on a visit to her father and sister.

H. B. Neel, agent for the Southern Express Company in this city, returned yesterday from a business trip to Savannah, Ga.

S. B. Wright, Jr., a well known young attorney of DeLand, and a member of the law firm of Wright and Wright, is spending a few days in Daytona.

The members of "The Breezy Times" Company which played here Saturday night, remained over in the city Sunday. All expressed themselves as being delighted with the place.

General and Mrs. James Patterson and their son Clyde Patterson, of Point Chautauqua, N. Y., after spending several days in the city, have gone to Seabreeze, where they will spend the winter. They have leased the Charles Ballough cottage. They were here three years ago, and find this is the best portion of Florida in which to spend their winters.

Mr. and Mrs. Dick Hines, of Jacksonville, spent Sunday in Daytona.

Mr. and Mrs. H. M. Flagler arrived in St. Augustine, Saturday on a special. They were met at the depot by Mr. Flagler's automobile, and were driven to the Ponce de Leon. They will enjoy the comforts of their private suite of rooms at the Ponce de Leon until after Christmas, when they will go to Palm Beach for the season.

George H. P. Hewlet and family, well known residents of Cleveland, will arrive in the city early in January to remain during the winter. Mr. Hewlet will occupy his handsome new home on North Ridgewood Avenue, now in its last stages of completion. Some time ago he invented an unloading machine for vessels, and now he is interested in a large manufacturing concern which is putting the machine on the market. Mr. Hewlet and family will be a desirable acquisition to our winter population and every one will be glad to have them here.

Sunday at the Churches.

Yesterday was the second Sunday in Advent, attendance at the various places of worship was large. At the evening services there was a falling off in the attendance, due to the cold weather.

Many Salesmen Here.

At this season of the year the various stores in the city are replenishing their stocks, and in consequence quite a number of traveling salesmen representing various branches of business, have been in the city of late visiting the trade. Among those spending Saturday here were W. E. Colton, R. H. McClung and Louis Hubbard. The two latter hail from Jacksonville.

Wm. Deitch, one of the managers of the Palm Beach Gun Club, has arrived from the North, and preparations have been commenced to get the grounds in readiness for the opening of the season in January.—West Palm Beach Sun.

Mr. Deitsch was in the city recently and secured his launch before going south.

Palmetto Club Meets.

The Palmetto Club met Thursday afternoon for the first time of the season of 1905-06. The meeting which took place in the Opera House, was an enthusiastic one, and there were a great many of the members in attendance.

Mrs. Clara Webster Raynor, the president of the club made a very pleasing and encouraging talk, in which she said that the emblem of the Palmetto Club had been recognized in every part of the country during the past summer where she had visited. She read a paper "A Glimpse of Venice." At first it spoke of it as an ancient origin, and history and the city as we know it today, with its famous waterways, magnificent palaces, picturesque coloring and numerous bridges.

Mrs. R. S. Maley read a dainty romance of "An Old Rose Garden in Venice." Mrs. H. F. Stewart gave several of Mrs. Browning's "Portugese Love Love Sonnetts."

The afternoon closed with a social hour, during which punch and wafers were served.

At the opening of the season of 1905-6 there were 62 active members 26 associate members and 2 honorary members.

At the close of last year the club became incorporated under the Florida State law.

BORN.

Born to Dr. and Mrs. J. A. Van Valzah, at Daytona Beach, Saturday morning a winsome little daughter.

Council Will Meet Tonight.

The city council is scheduled to meet this evening in regular session.

There will be quite a number of matters to come up at this meeting, and it is expected there will be a lively time.

Now Fairly Launched..

W. H. Stevens, correspondent for the Times-Union, thus says:

"The Daily News is now fairly launched, and Editor Fitzgerald feels greatly encouraged over the prospects of the winter's business. Everett M. Cavova, of St. Augustine, one of the most brilliant writers in the State, is local editor of the News, and he is a hustler.

Griffon Brand

It's in the Shape
That's what makes a man look so well with a
Kirschbaum or Lowman Suit
THE GLOBE has the sale of this famous clothing and is selling the same like hot cakes.
The Shape is Right.
The Trim is Right.
The Quality is Right.
The Make is Right.
The Price is Right.
You do yourself an injustice if you buy a suit before looking through our large line of clothing.
Prices, $8.00, $10.00, $12.00, $15.00 and up.
THE GLOBE,
116 SOUTH BEACH STREET.

E. T. Conrad & Co.
THE GROCERS.
Our Stock is Complete and Why So?
BECAUSE WE DO THE
TRADE OF THE TOWN
We make a specialty of handling only the
BEST.

Huyler's **BON BONS and CHOLOCATES.**

IF IT'S
A Box of Stationery
A Nice Book
A Piece of Fine China
A Souvenir Spoon
A Piece of Jewelry
YOU WANT, CALL ON US
GEO. H. CLARK

Something to Think About

MILLINERY
A Great Slaughter of
HATS
AND CHRISTMAS
RIBBONS.
Commencing Tuesday, Dec. 12th, and continues one week. This is a good place to get all the little furbelows in hair pins, hair nets, beauty pins, side combs, Valencenes laces, all over laces.
Automobile veiling in all colors and net for veiling and something for Everybody.
M. ELLA DEVOY & CO.

PHONE 34
McCoy Brothers
FOR AUTOS OR BOATS.
Auto Livery Cars to Rent to any and all points at Reasonable Rates by Trip or Hour. Cars for Sale or Rent by the Season. Can rent you cheaper than you can bring one here.
We are making up a party to go on the steamer Uncle Sam to Palm Beach and return, sailing over the far-famed Indian River, past orange groves and pineapple plantations, making a trip never to be forgotten. Boats for sale or charter.
Go Fishing in a Motor Row Boat.

EDWARD E. PIERCE
Electrical Construction.